Full Associated Press Leased Wire Service.

DIXON EVENING TELEGRAPH

It's All Here and It's All True.

Seventy-fifth Year— Number 106 DIXON, ILLINOIS, TUESDAY, MAY 5, 1925 PRICE FIVE CENTS

23 LEE, OGLE DRUGGISTS, DOCTORS LOST PERMITS

COAST GUARD BEGAN DRIVE ON RUM FLEET

Twenty-one Fast Boats Sailed Today to Foil Runners

By Associated Press Leased Wire

New York, May 5—Twenty one boats of the United States Coast Guard steamed out of the base at Clifton Bay, Staten Island, this morning, bound for rum row to open an offensive which will seek to sweep the liquor armada off the Atlantic seaboard by June 1.

Six of the dry navy's speediest cutters led the force, the Seneca, Red Wing, Gresham, Yamacraw, Manhattan and Acushnet. Behind them were fifteen smaller craft, converted submarine chasers and patrol boats, all liberally sprinkled with guns and most of them capable of high speed.

Secrecy marked the departure. It was not known what steps were to be taken in the war of extermination, although Captain W. V. E. Jacobs, in charge of the coast guard for the New York district, announced yesterday that "the time has come" for stricter measures against the rum fleets off the coast, at various points from Connecticut to south New Jersey. Captain Jacobs said however, that he had neither received nor given orders to his men to "shoot to kill."

For Constant Watch.

It was understood that one of the plans would be to post one or more boats of the augmented fleet to watch every ship on rum row every hour, thus making it impossible for shore boats to take off cargoes or bring out provisions and water.

Captain Jacobs announced yesterday that more than fifty craft unfinately would be engaged in the blockade.

A general shakeup among the 300 coast guardsmen attached to base No. 2, at Clifton Bay, preceded the opening of the big offensive, it was learned today. Captain J. L. Bryan, in charge of the base, admitted that, in addition to the arrest of nineteen guardsmen on various charges, virtually every member of the contingent had been transferred. All seamen, except the boatswains, had been transferred to some other boat. No two men of any old crew were permitted to serve in the same crew under the rearrangement.

Of the nineteen men recently arrested, fifteen are said to still be in prison, awaiting naval court martial. Three others were said to have undergone court martial yesterday. The commanding officer refused to discuss the charges.

ADMINISTRATION HOPEFUL LONDON SPEECH HELPFUL

Desirous That Europe Know How America Stands on War

By Associated Press Leased Wire

Washington, May 5—While Ambassador Hughton spoke on his own responsibility in his address in London last night at the Pilgrim's dinner, President Coolidge is very hopeful that the ambassador's interpretation of the American attitude toward Europe will be helpful to European statesmen and peoples.

The President feels that the economic situation in Europe is improving. The return of England to a gold basis and the probable early similar action in Holland are construed as favorable signs pointing toward stabilization and recuperation on the other side of the Atlantic.

This favorable outlook is regarded by the President as important in considering loans by American bankers to European industries or governments. He realizes, however, that American financiers must consider the situation in each country in relation to that country's economic policies, and use discretion in determining where their assistance is to be made possible in practicable ways.

Private American loans abroad, the President believes, would be helpful in some countries in restoring financial stability and correcting exchange questions while in other countries such loans would be of doubtful value.

In the light of Ambassador Houghton's remark in London it is obvious that the administration here does not intend to approve loans that might be used to bolster up military preparations by any European country.

Start Traffic Markings Under Dixon Ordinance

The marking of the down town section in compliance with the parking ordinance was startsd this morning. Very little change is being made over the former markings, although it may be necessary to park cars parellel on certain of the streets to care for traffic.

In Charge Boy Scouts Work in Lee and Ogle Cos.

J. C. BROWN

Boy Scout Executive officer who has taken up his duties in Dixon as the officer in charge of the organization of Lee and Ogle counties into a Scout district.

SCOUT EXECUTIVE FOR TWO COUNTIES TAKES UP LABORS

J. C. Brown Here for Director of Work in Lee and Ogle

Lee and Ogle counties have been join into a district which is about to be organized for several Boy Scout troops and while there has been a great deal of preliminary work completed, there still remains much to be done before the organization is complete. One of the most important steps taken is the securing of a Scout Executive for the two counties. J. C. Brown arrived in the city yesterday and took up his duties in this department and is paving the way for the completion of the organization of the two counties at as early a date as possible.

Mr. Brown's record as a Scout includes the following: troop committeeman, scout master, scout commissioner, scout executive for three years, camp director of the Sandusky, Ohio, Council's scouts camps for five years. He is a married man with two sons, one of them is an Eagle Scout, the highest rank to be obtained in Scouting and the other boy is a Star Scout. Mrs. Brown's home was formerly at Galena. Mrs. Brown with her two sons will come to Dixon at the close of school year to make their home.

Fraternally the new scout executive is Past Exalted Ruler in the B. P. O. Elks, is a member of the Masonic blue lodge, Sandusky chapter, R. A. M. Sandusky Council, R. & S. M. Erie Commandery, K. T.

To Organize Wednesday

The organization of a Scout area council will be completed Wednesday, consisting of a president, two vice presidents, a treasurer and other standing committees, namely: leadership and training, organization, finance, camping, civic service, publicity, reading and court of honor. The chairman of each of these committees becomes a member of the executive board. The scout commissioner, vice presidents, treasurer are also members of the executive committee, one of which will be organized in each of the counties.

The Boy Scout movement in Dixon, Lee and Ogle counties has been active in a small way for some years, but during the winter, business men became interested in the program and experts were brought into the locality to explain more fully the plan for a more thorough organization. This plan met with the instant approval of the men interested and funds have been subscribed starting the work which promises to expand rapidly both in Lee and Ogle counties.

Frustrate Attempts at Great Jail Delivery

By Associated Press Leased Wire

Chicago, May 5.—Five prisoners in the House of Correction who had plotted a delivery of 75 prisoners which was discovered last night were in solitary confinement today. Bars in the cells of two prisoners had been sawed and a cleverly carved wooden revolver was found in one of the cells.

Authorities at the house of correction said no action probably could be taken against the plotters, since the escape was frustrated, but that at least two of them could be turned over to authorities of other cities where they are wanted.

REVOKED BY COURT AFTER HEARING HERE

Improper Use of Liquor Prescriptions Held Substantiated

In a hearing before representatives of the federal prohibition office at Chicago, the licenses of 23 physicians and druggists of Lee and Ogle counties were officially revoked today. The revocation proceedings are being conducted before Elbert H. Lloyd, presedding officer and counsel to the federal prohibition director of Chicago. E. D. Slyder, attorney for the department, Miss Evelyn Teninga, official reporter and federal prohibition agents, Joe Prendergast of Rock Island and H. Smith of Chicago.

Druggists and physicians from various towns and villages of Lee and Ogle county were present at the hearing in the supervisors room at the court house yesterday afternoon and today and others were scheduled to appear tomorrow. The hearing is said to have been the result of an investigation conducted by the federal prohibition department offices at Chicago recently.

Surrendered Book.

The revocation of federal permits whereby physicians have been privileged to issue prescriptions for liquor and druggists to fill the prescriptions were revoked, the charge being that the prescriptions had not been issued in good faith. At this morning's session, the defendants were permitted to voluntarily surrender their prescription books, all complying.

Some of those cited before the investigating body at Dixon have been called to appear before the Illinois department prohibition enforcement officer at Chicago, it was hinted at this morning's session. Presiding Officer Elbert H. Lloyd of Chicago stated, following thehearing, that no penalities had been administered by this body, and that this part of the procedure, should there be any, will be handled directly from the state department headquarters in Chicago.

WOMEN'S EIGHT HOUR WORK DAY BILL DEFEATED

Failed of Passage by One Vote; Author in Last Move

By Associated Press Leased Wire

Springfield, May 5—Advocates of the women's eight hour work day bill failed to pass the measure in the house today.

The unofficial vote was 76-57, one short of the required 77.

Mrs. Lottie Holman O'Neil of Downers Grove who introduced the measure prevented final defeat however, by changing her vote from "aye" to "no" and giving notice she would call for reconsideration tomorrow.

West Win Victory

Wets in the house of representatives won a tactical victory today when the O'Grady bill for a referendum to repeal the state search and seizure law was sent to third reading without amendment. A final vote on the measure is expected next week.

Rep. Howard Castle of Barrington and Rep. M. P. Tice, of Lewiston lost an attempt to defeat the bill by offering an amendemtn to strike out the enacing clause. They got into an argument concerning the form of the amendment and the bill was sent to third reading before they could decide.

Rep. Browne offered a bill today providing that salaries of the three judges of the State Court of Claims shall be increased from $1,500 to $3,600 a year.

Bank Robbers Held Off Citizens and Got $2300

By Associated Press Leased Wire

Hartford City, Ind., May 5.—Holding off residents of the town for more than an hour with gun fire, bank bandits early today blew open the safe at the Laton State Bank, eight miles south of here, obtained $2,300 and escaped.

Severed telephone wires prevented outside communication. Residents said they were unable to ascertain number of bandits as they had shot out the street lights.

Klan Presented Flag to Dixon Last Night

The Knights of the Ku Klux Klan last evennig presented an American flag to the city of Dixon, placing it on the flag pole of the Memorial Arch on Galena Ave., replacing the old weather-beaten emblem. The Klan gave the flag, not as an ornament, but to show their gratitude to all men who made, or were willing to make, the supreme sacrifice in its defense, it was announced.

OUT OUR WAY BY WILLIAMS

FORMER PASTOR OF ST. PAUL'S CHURCH DIED MONDAY NIGHT

Injuries to Dr. Waltz in February Proved Fatal Last Eve.

An Associated Press dispatch from Louisville, Ky., to The Telegraph this morning announced the death in that city last night of Rev. S. S. Waltz, D. D., former pastor of St. Paul's Lutheran church of this city, and for many years a prominent leader in the work of the Rock River Assembly here, and the Lutheran Brotherhood, of which he was National Executive Secretary at the time of his death.

The death of the prominent clergyman, who had many friends in Dixon who will mourn his passing, was the result of injuries sustained Feb. 7, when he was struck by a street car in Chicago. He was born in New Philadelphia, Ohio, in 1847, and in addition to that in Dixon, he held pastorates in Dixon he held pastorates in Kansas City, Mo., and Louisville, Ky.

Here From 1874 to 1879

He was pastor of the St. Paul's church in this city from August 23, 1874 until Feb. 16, 1879. Three Synodical gatherings were entertained during his pastorate—the first a Sunday School convention held by the Synod Dec. 7, 8 and 9, 1875; the second, the twenty-eighth annual convention of the Northern Illinois Synod, Sept. 12, 1878; and the third, the first session of the Woman's Missionary Society, the organization of which had been proposed at the Synod of 1875.

Rev. Waltz was married after coming to Dixon and the present parsonage of the church was built during his pastorate, being planned after the home on the north side, in which he had lived. In the fall of 1874, during his term in Dixon, the oil lamps in use in the church were replaced with gas lights, the old lamps being donated to the Carthage congregation. The old benches in the Sunday school room were also replaced with chairs.

He was a man of wonderful personality and ability and during his work here the church and Sunday school enjoyed remarkable growth. Since leaving the Dixon pastorate he had returned at many times to deliver addresses.

Ashton Decides to Do Away With Night Police

(Telegraph Special Service)

Ashton, May 5—The newly elected town board met last evening and voted to discontinue police protection for the city at night. By a vote of 4 to 2, it was decided to do away with the office of night marshal. For some time past the city has ben paying one half of the officer's salary, the merchants meeting the other half.

Woman, Married Here, Again Seeking Divorce

(Telegraph Special Service)

Waukegan, Ill., May 5.—Mrs. Marjorie Sahiberg, who was married in Dixon Nov. 26, 1912, has filed her second suit for divorce here charging cruelty and desertion. Her first suit failed to get her divorce. They have three children.

MAIMED BODY OF DUNES CRIME IS BURIED THIS P. M.

Police Center Their Work in Search For Husband

By Associated Press Leased Wire

Gary, Ind., May 7.—Burial of the burned and maimed body of a girl found more than a week ago near here and identified as Mrs. Josephine Desiderio, confined police efforts to solve the mystery of her death to the search for her husband, Luis.

Authorities abandoned plans to keep the body for several more days after Mr. and Mrs. Bernardo Genero, her parents, claimed it last night when identification was believed clinched. The parents at once arranged for the burial today.

Search for Luis Desiderio, the police said, was based chiefly on the testimony of Miss Florence Boto Kish, her chum, wh oadded her recognition of the body to that of the parents and Sam Ross, who claimed acquaintance with the girl. Miss Kish told the police that on the night before Mrs. Desiderio was killed her husband quarreled with her and threatened to kill her.

Desiderio is under $10,000 bond for an alleged attempt to shoot his wife six weeks ago.

Peter Carney, Former Dixon Citizen, Called

Word has been received by Dixon relatives of the death of Peter Carney, an early resident of this city. He died at the home of his sister, Mrs. Mary Corkery, North Paulina street, Chicago. Mr. Carney has been ill for several weeks. His wife preceeded him in death, Jan. 1, 1925. He leaves to mourn him, two sisters, Mrs. Mary Corkey and Mrs. J. D. Stock of Chicago, one brother James Carney of Belvidere. He was a brother of the late Patrick Carney of Dixon.

The funeral party will arrive in Dixon Wednesday morning, May 6, and go to St. Patrick's church, where services will be conducted at 10:20. Burial will be in Oakwood beside his parents.

Runaway Mooseheart Boys Taken in Custody Monday

Harry Gibbins, 11; Ward Cobb, 10; Harley Morrell, 12, and Raymond Ayres, 14, boys from the National Children's Home at Mooseheart, came to grief last evening in their attempt to visit the wild and wooly west. The quartette were taken in custody by the police and spent the night in the police station, being returned to Mooseheart this morning.

Council to Open Bids for Covering of Ditch

The regular weekly session of the city council will be held this evening at 8 o'clock at the city hall. Bids for the construction of a reinforced concrete box over the ditch from First to Second streets and from Third street connecting with Highland avenue will be opened this evening.

New R-B. Committee is in Session Today

The newly appointed road and bridge committee are in session today in their office at the court house, auditing bills against the county patrol system for the month of April.

COMMITTEES OF MEMORIAL ASSN. ARE APPOINTED

Will Have Charge of Preparations for Memorial Day

At a meeting of the Dixon Memorial Association held in G. A. R. hall Saturday evening the following committees or chairmen of committees were appointed to make arrangements for the successful observance of Memorial Day:

Speakers Committee—(Permanent)—J. E. Erwin, T. J. Miller, Jr., Sherwood Dixon.

Platform—John Coakley, Chairman.

Staking—Ray Arnold, Chairman.

Floral—Ira Lewis, Chairman.

Transportation—Walter Trautman, Chairman.

Children—Mrs. W. B. Richardson, Chairman, Mrs. Carrie Derr, Mrs. A. T. Tourtillott, Mrs. Lucy Rosbrook, Mrs. Stevens, Mrs. J. Strube.

Decorating — Mrs. Carrie Derr, Chairman.

Flags—Lloyd Lewis, (permanent.)

Historian and Program—D. E. Helmick (Permanent.)

Music—Dudley Freidline, Earl Senneff.

Grand Marshal—L. W. Mitchell.

The Grand Marshal instructed the comanders of each veterans organizations to appoint an Aide.

Summing Up Testimony in Deaths in Shepherd Case

By Associated Press Leased Wire

Chicago, May 5—Judge Harry Olson, who has been conducting the examination of witnesses at the inquest into the deaths of Wm. N. McClintock, his mother Mrs. Emma McClintock and Dr. Oscar Olson, today began summing up the testimony to the jury.

References to Lady MacBeth were employed by Judge Olson in describing Mrs. Wm. D. Shepherd as a "strong willed, purposeful woman." Her husband is under indictment charged with the murder of Wm. N. McClintock.

New York Masons Have Broken With Belgians

By Associated Press Leased Wire

New York, May 5—Masonic relations between the Grand Orient of Belgium and the Grand Lodge of New York were terminated by the latter body on April 2, it was revealed today, "because the Belgium organization has abandoned the requirement of belief in God and removing the Bible from its altars."

The formal announcement was made by Wm. A. Rowan, Grand Master at the opening of the 144th Annual Conference of the Grand Lodge.

Gasoline Production in U. S. Continues to Mount

By Associated Press Leased Wire

Washington, May 5—American gasoline production continues to mount and now is reaching toward the billion gallon a month mark. Stocks on hand at refineries also are increasing despite record exports.

DIXON WOMAN IS EXONERATED FOR POLO ACCIDENT

Injured Polo Lady to Recover, Doctors Said Today

Polo.—Mrs. William Donaldson, 60, who was severely injured late Thursday night when run down by an automobile driven by Mrs. Wilbur Plum, Dixon, during the boys' bicycle race here, will recover according to an announcement made today by attending physicians.

The husband of the victim, after hearing a complete account of the accident, issued a statement in which the Dixon driver was absolved of all blame for the accident.

Unless internal injuries develop, Mrs. Donaldson will recover, according to attending physicians.

OGLE PIONEER IS SUMMONED AFTER EXTENDED LIFE

M. E. Getzendanner is Dead at Daughter's Home in Polo

(Telegraph Special Service)

Polo, May 5.—Milton E. Getzendenner, one of Ogle county's oldest pioneer citizens, passed away at the home of his daughter, Mrs. M. E. Schryver, shortly after midnight, death resulting from a stroke of paralysis which he suffered about a week ago. Funeral services will be held at the Schryver home at 2 o'clock Wednesday afternoon.

Mr. Getzendanner was born in Virginia in May, 1838, but came west in his youth and settled near Mt. Morris, where he was married to Miss Belle Thomas over half a century ago. They lived on a farm near Mt. Morris until about 30 years ago when they retired to Polo, and during his life near Mt. Morris he served as a member of the Board of Supervisors for a number of terms.

He is survived by his widow; three daughters, Edna of Hammond, Ind., and Mrs. Fannie Schryver and Mrs. Vera Ocker, both of Polo; and three sons, Rev. Mark Getzendanner of Davenport, Ia., William of Grand View, Wash., and George of Mt. Morris.

"Better Mailing Week" is Designated by P. M. Gen.

By Associated Press Leased Wire

Washington, May 5. — Postmaster New today designated June 1 to 7 as "Better Mailing Week" for an active nationwide campaign to reduce the steadily mounting business of the Dead Letter office, which is costing both the government and the public a heavy expense and waste each year.

Co-operation of sixteen thousand motion picture theater owners already has been promised and twenty thousand daily and weekly newspapers. The principal point will be to induce mailers to place a return address on each piece of mail.

Polo Attorney Addressed Gyro Club Last Evening

Attorney Robert L. Bracken of Polo addressed the Dixon Gyro club in one of the best meetings of that organization since its organization here a few months ago, when they assembled at the Colonial Inn in Grand Detour last evening. A sumptuous supper was enjoyed at 6:30 followed by a brief business session and the talk of the evening on the subject, "Fellowship," by the Polo attorney.

THE WEATHER

TUESDAY, MAY 5, 1925.

Illinois:

Partly overcast tonight and Wednesday; continued cool; possibly frost tonight in north and central portions.

Chicago and Vicinity:

Partly overcast tonight and Wednesday; continued cool; possibly frost tonight; moderate winds, mostly northwest.

Indiana:

Partly overcast tonight and Wednesday; continued cool; possibly frost tonight.

Wisconsin and Iowa:

Partly overcast tonight and Wednesday; continued cool; frost probable tonight.

TOWN GUARDS FOR LEE CO. NOW PLANNED

Bankers and Business Men Invited to Big Meeting Here

Illinois bankers are engaged in a duel to the death with bank robbers and the effect of a momentous campaign, now being conducted in every quarter of the state will be brought home when the Lee County Bankers Federation has a meeting at the Court House Thursday morning at 10:30 o'clock.

With a large section of Illinois already organized, virtually on a war footing, the federation here will perfect its plans at once and within a short space of time will be functioning as one of the most forceful protective groups among the 102 counties of the state.

When the organizers from the Illinois Bankers Association arrive here, this, in substance, is what may be expected to take place:

Every Banker Invited.

Every banker in the county has been invited to attend the organization meeting as well as the sheriff, members of the board of supervisors, the state's attorney and the local peace officers. The chairman of the county federation is the presiding officer, being aided in the conduct of the meeting by the secretary of the federation and the protective chairman.

The Chicago party, conducting the campaign will be composed of from two to five officials, among them R. C. Saunders, former chief of police at Des Moines and a state agent under former Governor Harding of Iowa. It was he who was field organizer for Iowa in the vigorous campaign to put the bank robbers out of business in that state and he will explain the workings of the plan in the neighboring state besides helping the county federation to form a permanent protective soldiery here and in the other towns in the county. The bankers of the county welcome business men and others to the meeting as the subject is of general interest.

The sheriff is the principal functionary in the town-guard system, created with the principal aim of combating bank bandits but it is obvious that that organizers will serve the purpose of giving general protection to the entire community in which it serves. For instance, should there be a case of thievery or attempted robbery or vandalism in any other line of business, or an attack on the home or homes of private individuals, the peace organization as formed under the supervision of the sheriff will be able to give almost instant aid in giving battle to the aggressors.

How Guards Are Picked.

The town-guards are chosen from a list of a dozen or more of the most likely citizens in each locality. Three to a half dozen of these will be selected. Each is to be deputized by the sheriff and will be furnished a revolver of heavy calibre; each organization has at least two Krag Carbine rifles, approved by the government, and membership in the National Rifle Association will increase the expertness of the community town-guards.

Every bank is to be supplied with a large red card, easily discernible by crooks who may visit the neighborhood, and which states specifically that $1,000 will be paid for the capture or taking of any robber or robbers, burglar or burglars, dead or alive."

In the county meeting here Thursday, samples of these guns, revolvers, cards or reward and the like will be displayed for inspection by the meeting. Numerous incidents of how criminals have been sent to the penitentiaries for life or who have been killed outright while being caught in their desparate operations will be told by Mr. Saunders.

Every County Joins.

Every county visited in the campaign, thus far, has placed itself behind the town-guard plan by 100 per cent. The bankers and the county officials, particularly the sheriff have gone on record unequivocally in favor of such an organization and in some counties it has been almost impossible for the campaign officials to so arrange their time that they migh be in the next town on time for the succeeding meeting.

Inclement weather has meant nothing to bankers and county officials in the last few weeks of campaigning. The old saying, that a banker is a hard man to get out to a meeting unless he sees personal gain, has been disproved time and again.

The campaign officials co-operate with the officials in each county bankers federation and do not assume to direct the work of forming the organizaton. Conditions, peculiar to the county in which the campaign is being presented, always govern the formation of the protective system.

Mrs. M. D. Burroughs returned home from Los Angeles, Cal., where she has been spending several weeks visiting with relatives and friends.

TODAY'S MARKET REPORTS

Day's Grain Receipts

By Associated Press Leased Wire

Chicago, May 5.—Official receipts: Wheat 42; corn 78; oats 47; rye 30.

Chicago Produce

By Associated Press Leased Wire

Chicago, May 5.—Poultry alive unchanged.

Potatoes: receipts old 36; new 36 cars; total shipments 453, trading moderate, market steady; Wisconsin sacked round whites 75@95; bulk 80@95; Minnesota sacked round whites 75@85; sacked russets 1.25@1.35; new stock demand and trading good market stronger; Florida barrel Spalding Rose No. 1, 5.50; Louisiana sacked Bliss triumphs No. 1, 3.25@3.50; Alabama sacked Bliss triumphs 3.80.

Butter higher; creamery extras 40; standards 40¼; extra firsts 38½@39; firsts 37@38; seconds 32@@35½.

Eggs: higher; receipts 43,216 cases; firsts 28@½; ordinary firsts 27; storage pack extras 30¼; firsts 29¾.

Chicago Grain Table

By Associated Press Leased Wire

	Open	High	Low	Close
WHEAT—				
May	1.61	1.62	1.59¾	1.60¾
July	1.51	1.52½	1.50¼	1.51
Sept.	1.43½	1.45	1.42½	1.43¾
CORN—				
May	1.06¾	1.08½	1.06¼	1.07⅞
July	1.09¾	1.18⅝	1.09⅜	1.11½
Sept.	1.09½	1.11⅞	1.09½	1.11⅛
OATS—				
May	43	44	42⅞	43⅞
July	43¼	44⅛	43⅛	44
Sept.	43¾	44½	43¾	44½
RYE—				
May	1.21¾	1.23	1.20½	1.20½
July	1.13	1.15½	1.13	1.13¼
Sept.	1.05	1.06½	1.03½	1.03½
LARD—				
May	15.25	15.65	15.22	15.62
July	15.50	15.92	15.50	15.92
Sept.	15.80	16.20	15.80	16.17
RIBS—				
May	16.50	16.75	16.50	16.75
July	16.90	17.05	16.82	17.05
Sept.	16.85	17.05	16.85	17.05

Chicago Live Stock

By Associated Press Leased Wire

Chicago, May 5—Hogs: 21,000, mostly steady, at Monday's average; all interests buying: bulk 160 to 225 lb averages 11.30@11.45; top 1.45; 250 to 340 lb. butchers 11.25@11.40; 140 to 150 lb. 11.10@11.25; bulk packing sows 10,10@10.25; strong weight slaughter pigs 10.75@11.00; heavy hogs 11.25@11.45; medium 11.30@11.45; light 11.00@11.45 light light 10.50@11.40; packing hogs smooth 10.20@10.50; rough 9.85@10.20; slaughter pigs 10.00@11.00.

Cattle: receipts 11,000; fed steers strong 15c higher; in betiveen grades predominate; bulk 9.00@10.50; top yearlings 11.50; mixed steers and heifers best heavies 11.10; she stock steady to strong; bulls generally steady at Monday's average; bulk weighty bolognas 5.00@5.35; veal calves barely steady. 8.00@9.00; to packers according to weight and condition; few to outsiders 9.50 and better.

Sheep: 17,000; fat lambs opening steady to strong; desirable 83 to 97 lb. clippers 13.50@14.00; eight cars good to choice California springers averaging around 70 lbs. 17.00; sorted: some held higher; choice 141 lb. shorn wethers 9.50.

Chicago Cash Grain

By Associated Press Leased Wire

Chicago, May 5.—Wheat No. 4 hard 1.57.

Corn: No. 2 mixed 1.08; No. 3 mixed 1.06; No. 4 mixed 1.01@1.02; No. 6 mixed 98; No. 2 yellow 1.11½@1.12; No. 3 yellow 1.07½@1.09½; No. 4 yellow 1.01½@1.06½; No. 5 yellow 1.00; No. 6 yellow 98@99; No. 3 white 1.06@½; No. 4 white 1.01½; No. 6 white 98@99; sample grade 85.

Oats: No. 2 white 48½; No. 3 white 43@46; No. 4 white 43@44.

Rye: No. 2 1.21¾.

Barley: 87@88.

Timothy seed: 5.50@@6.35.

Clover seed: 18.00@26.00.

Lard: 15.62.

Ribs: 16.75.

Bellies: 19.12.

Liberty Bond Close

By Associated Press Leased Wire

New York, May 5.—Liberty bonds closed:

3½s 100.41.
1st 4¼s 102.2.
2nd 4¼s 101.8.
3rd 4¼s 101.29.
4th 4¼s 102.8.
Treasury 4s 101.18.
New 4¼s 105.20.

Wall Street Close

By Associated Press Leased Wire

Al., Chem. & Dye 86⅝
American Can 182
Am. Car & Fdy. 154¼
Am. Locomotive 121⅝
Am. Sm. & Ref. 95
Am. Sugar 63¼
Am. Tel. & Tel. 137⅛
Am. Tobacco 92⅞
Am. Water Wks 51¼
Am. Woolen 36
Anaconda Cop 37⅜
Atchison 119¼
Atl. Coast Line 162¾
Baldwin Loco 113⅝
B. & O. 76¾
Bethlehem Stl. 41
Calif. Pet. 30¼
Canadian Pac. 144
Cent. Leath. pfd 56
Cerro de Pasco 46¾
Chandler Motor 34¾
Chesapeake & Ohio 94⅛
C. & N. W. 52⅞
C., M. & St. P. pfd 8½
Rock Island 44⅝
Chile Copper 32¾
Coca Cola 108
Colorado Fuel 36⅝
Congoleum 29
Consolidated Gas 83
Corn Products 36
Crucible Steel 68¾
Cuba Cane Sugar pfd 51
Davison Chem 30⅛
Du Pont de Nem 148
Erie 29¼
Famous-Players 101½
General Asphalt 52⅝
General Electric 273⅛
General Motors 74¾
Gt. Northern pfd 62½
Gulf States Steel 72½
Houston Oil 62⅝
Hudson Motors 51¾
I. C. 113⅞
Int. Harvester 107¼
Int. Mer. Marine pfd 43⅛
Kelly-Springfield 16⅞
Kennecott Cop 49⅞
Lehigh Valley 77¼
Louisville & Nash 112⅛
Mack Truck 150¼
Marland Oil 40⅛
Max. Motors A 107⅜
Mex. Seaboard Oil 17¼
Mo., Kan. & Tex. 35⅛
Mo. Pac. pfd 78⅞
Montgomery Ward 52
Nat. Biscuit 66¾
National Lead 141½ B
N. Y. Central 118
N. Y., N. H. & Hfd 31⅞
Norfolk & Western 130⅞
Nor. American 48¾
Northern Pacific 61½
Pacific Oil 58⅞
Pan. Am. Pet. B 78½
Penn. 43⅞
Phila. & Rdg. C. & I. 38¼
Phillips Pet. 40⅞
Pure Oil 27¾
Reading 79⅛
Rep. Ir. & Steel 44
Reynolds Tob B 74⅞
St. L. & San Fran. 78⅞
Seaboard Air Line 30¼
Sears Roebuck 168
Sinclair Con 20
Sloss Sheff. Steel 84
Southern Pacific 102⅞
Southern Pacific 102⅞
Southern Ry. 95½
Standard Oil Calif. 59¼
Standard Oil, N. J. 43
Stewart Warner 70
Studebaker 45¾
Texas Co. 45⅝
Texas & Pacific 52½
Tobacco Products 75½
Transcont. Oil 4½
Union Pacific 139
United Drug 120⅜
U. S. Cast Ir. Pipe 156
U. S. Ind. Alcohol 87½
U. S. Rubber 41½
U. S. Steel 115½
Utah Copper 87
Wabash pfd A 65
Westinghouse Elec 68⅝
Willys-Overland 16½
Woolworth 127⅛
Mex Cont. Pet. 29

East St. Louis Horses

By Associated Press Leased Wire

East St. Louis, Ill.—Horses: good to choice drafts $150@$200; good eastern chunks $75@$100; choice southern horses $45@$75.

Mules: 16 to 17 hands $175@$225; 15 to 16.2 hands $125@$190; 14.3 to 15.2 hands $60@$100.

Local Markets

Butter 43
Eggs 24
Corn 90
Oats 34

DIXON MILK PRICE

From May 1 until further notice the Borden Co. will pay for milk receive, $2.05 per hundred pounds, for milk testing 4 per cent butter fat, direct ratio.

Brief Summary of Last Night's News

By Associated Press Leased Wire

WASHINGTON—Sec. Hoover urged safety instruction in public schools along the lines proposed by the National Conference on street and highway safety.

PLAYA, Mayaguez—The dirigible Los Angeles, arriving at Porto Rico, was moored to the mast of the tender Patoka in Mayaguez harbor.

ROME—Premier Mussolini is putting the finishing touches to his personally conceived plan for a reorganization of Italy's military strength.

HARTFORD, Conn.—Mark Twain's old Hartford home again changed ownership when two West Hartford men purchased it for $82,500 for an investment.

DAYTON, O.—Orville Wright asked an impartial investigation of his charges against Dr. Charles G. Walcott of the Smithsonian Institution regarding alleged mutilation of the Langley 1903 airplane.

PHILADELPHIA—The keel of the Malolo, largest passenger and cargo steamship ever contracted for in the United States, to require 26 months to build and cost $6,500,000, was laid.

TOKIO— Victor Kopp, first Soviet ambassador to Japan, presented his cerendials to the Prince Regent and was received in audience by the empress.

Rockford Educator is Speaker for Kiwanians

Prof. J. B. Maddox of the Rockford Woman's College gave a very interesting talk upon the subject of "Aristocracy in the Community" at the regular weekly luncheon of the Dixon Kiwanis club at noon Tuesday. He stressed the activity of various luncheon clubs in the community in accomplishing things that were for the public good and not for the membership alone. His talk was replete with subjects of local interest to the average community.

The Kiwanians were given a double treat at this week's meeting, the high school boys' glee club under the direction of Miss Bertha Bennett, instructor of music in the schools, favored with "The Bells of St. Mary's." The club, consisting of 26 students, graciously responded to an encore and having been guests of the club at the luncheon displayed their appreciation, with a rousing cheer.

CARD OF THANKS.

We wish to thank our many friends and neighbors for their acts of kindness and expressions of sympathy.

Mrs. Lena B. Sofolo and Sons.

1t*

Local Briefs

Mr. and Mrs. Harry Williams spent the week-end in Forreston.

Mr. and Mrs. A. F. Wingert of Mt. Carroll spent Sunday in Dixon.

—Come in and see the demonstration at A. L. Geisenheimer Co. this week only. 1t

Ernest Weishaur of Des Moines, Ia., a former Dixon College student, is visiting with friends in Dixon.

G. W. Schaffer of Ashton was in Dixon on business Monday.

Attorney E. H. Brewster is in Minneapolis on business.

Mr. and Mrs. Roy E. Hawk of Lanark were Dixon callers Monday.

William Rogers of Canton was in Dixon on business Monday.

Miss Emma Ferry of DeKalb spent the week-end in Dixon.

Willim Guynn of Oregon was in Dixon on business Monday.

Miss Ethel Kellogg of Memphis, Tenn., is visiting her sister, Mrs. L. H. Tibbits.

Miss Mildred Conley of Chicago spent the week-end in Dixon.

Dr. and Mrs. George Maxwell of Sterling and Mrs. Della Southworth were entertained at the Colonial Inn Sunay by Mr. and Mrs. W. S. Filson.

William Haupt of Chicago was a business caller in Dixon Monday.

Mr. and Mrs. W. J. Lempkey and Mrs. Jane Kylia motored to Whitewater, Wis., Sunday.

Dr. W. A. Lavene of Steward was in Dixon on business Monday.

Miss Mabel Weishaur of Ashton was a Dixon caller Monday.

Guy Miller was a business caller in Sterling Monday.

Mr. and Mrs. Roy Oellig of Ashton were Dixon callers Monday.

Charles Carroll, Jr. and Miss Virginia Carrol of Chicago have returned to their home after spending a week with their aunt, Mrs. Guy Miller.

Mrs. Thomas Sullivan and daughter Helen spent Sunday in Chicago.

Mrs. A. Dunbar and daughter spent the week end at the A. T. Tourtiliott home.

Miss Helen Drummond spent the week end in Ashton with her parents.

Mr. and Mrs. Roland Esenburg and family of Van Petten were Dixon callers Monday.

Miss Blackburn of Chicago spent the week end in Dixon wth her parents.

Thomas Sullivan spent Sunday in Polo.

Edward Mahan and Joe Miller were in Nelson Sunday.

M. L. Edwards of Lee was a business caller in Dixon Monday.

August Burhenn of Franklin Grove was in Dixon on business Monday.

Claude Harrington of Route 3 was in Dixon on business Monday.

Mr. and Mrs. Fred Hummel and children of Oak Park spent Saturday and Sunday at the Granville Reigle home in Palmyra.

Mrs. F. K. Tribou has returned home from the hospital., where she had her tonsils removed. She is improving nicely from the operation.

One Killed When Fast Train Leaves a Bridge

Champaign, Ill., May 4.—Frank Sherma, 25, of Memphis, Tenn., was injured and five carloads of freight hurled into the Sangamon river, near Mahomet, eleven miles northwest of here, Sunday night when the fast through night freight on the Peoria & Eastern went through the bridge there.

The bridge structure was considerably damaged, the eastern section being entirely torn away and the ties splintered over the entire bridge.

Sherma, said to have been hoboing has way south, was taken to the Champaign county hospital where his injuries were pronounced as slight.

Pana Women, Aged 90, Left 191 Descendants

By Associated Press Leased Wire

Pana, Ill., May 5.—Mrs. Magdalina Hostetler, 90, who died of heart disease at her home in Southern Shelby county today, left 191 descendants. She had twelve children, 51 grandchildren, 127 great grandchildren and one great great grandchild. Her husband Christian J. Hostetler 94, also survives.

—Heals weather is fast aproaching. Buy a box today. No toilet is complete without it. All druggists carry a supply. tf

REMOVAL NOTICE.

We have moved our offices to the Bovey building, corner First St. and Ottawa Ave.

Dr. C. H. Ives.
Dr. F. L. Hamilton.

99t12

ABE MARTIN

Lots o' times when a feller says, "Oh, I can't leave my business," he owns a lot in Floridy an' is expectin' a telegram any minute. Dry officers swooped down on Lester Pine t'day after he'd taken five drinks before payin' a dentist's bill.

Modern Woodmen Hold Meeting in Centralia

By Associated Press Leased Wire

Centralia, Ill., May 5.—(By the Associated Press.)—Large numbers of the 358 delegates to the State camp of the Modern Woodmen of America which opens tonight with a state camp adoption, at which it is arranged for 100 to take the work, have already arrived in the city and by evening it is expected that every county in Illinois will be represented. In addition to the arriving delegates, visitors are crowding the city to capacity for entertainment.

The class adoption will be the only feature except the woodman picture show this evening. The business session begins at ten o'clock tomorrow. New state officers will be elected at that time.

Springfield Banker is Found Dead in Chicago?

By Associated Press Leased Wire

Chicago, May 5—A man believed to be Willard F. Bunn, 55, of Springfield, Ill., a banker, and the brother of Jacob Bunn, president of the Springfield Marine Bank, was found dead today in his room in the Hotel LaSalle. Heart disease is believed to have caused death.

The man had registered as coming from Buffalo, N. Y., but correspondence in his clothing indicated his name was Bunn and that he was a banker.

WE DON'T WANT THE RHINE, BUT WE DO WANT GLASSES THAT BRING HOME THE BACON

This is only a saying and one would think it shows a very [illegible] spirit, but when you stop to co[illegible] nothing is too good for Americ[illegible] army is the best in the world be[illegible] every man must be fit. The firs[illegible]tial is perfect vision. How abo[illegible] your eyes? If you get sleepy, or that uncomfortable feeling after reading, sewing or typewriting, it's an indication of a hyperopic condition that should be corrected. Better consult Dr. Aydelotte, Neurologist and Health Advisor, 223 Crawford Ave., Dixon, Ill. Phone 160. You'll not regret it. 1t

A special demonstration is being held at A. L. Geisenheimer & Co. this week. Come in and see it. 1t

Porcupines are the worst enemies of trees.

MOBILE, ALABAMA

Fifteen Million Dollars will be spent in Mobile within the next 5 years for a great system of docks, city improvements, etc.

Now is the time to buy land before the advance in price, which is sure to come.

Will sell you 40 acres good agricultural land in Mobile county, for $600.00.

One-third cash balance on very liberal terms. Write me at once.

J. E. ROLSTON & COMPANY
66½ St. Francis St.
Mobile, Alabama

Society

CONTINUED FROM PAGE THREE

Tuesday.

Baldwin Auxiliary—G. A. R. Hall.

Wednesday.

South Dixon Community Club—Mrs. Ed. Duis.

Thursday.

W. F. M. S.—Mrs. Jarvis Leake, 316 E. Second street.

HAS RETURNED FROM CALIFORNIA—

Mrs. S. S. Dodge has returned from California and is at the home of Mr. and Mrs. Lyman Booth, 215 Dixon avenue.

SOUTH DIXON COMMUNITY CLUB TO MEET—

The South Dixon Community Club will meet Wednesday afternoon with Mrs. Ed. Duis. A good attendance is desired.

Entertained for Recent Newlyweds

Mr. and Mrs. Laurence Sheets entertained at Sunday dinner Mr. and Mrs. Rollie Ommen, and the bridegroom's parents, Mr. and Mrs. R. C. Ommen and son, Raymond.

Marriage Was Kept a Secret

Mr. and Mrs. Rollie Ommen, (Mrs. Ommen being formerly Miss Nell Sheets), surprised their parents and friends by announcing their marriage which took place in January in Freeport.

Mr. and Mrs. Ommen expect to make their home with the bridegroom's parents, Mr. and Mrs. R. C. Ommen, on the farm, this summer. The popular young bride and bridegroom are receiving the congratulations and best wishes of their many friends.

W. F. M. S. TO MEET THURSDAY—

The Woman's Foreign Missionary Society of the M. E. church will meet with Mrs. Jarvis Leake, 316 East Second street on Thursday afternoon at 2:30 o'clock. At the last meeting there was a call for old linen, used post cards and good books which you have read and would like to give. Books and post cards go to Dorothy Jones and linen and muslin to a hospital in China. Please bring these to the meeting on Thursday.

Birthday Party Margaret's Fifth

Yesterday was the fifth birthday anniversary of Margaret, daughter of Mr. and Mrs. John L. Davies and in the afternoon a party was given in honor of the little maid. With the mammas, aunties and grandmamas who attend with their small charges, the guests at the Davies home numbered about forty-one.

It proved a most delightful afternoon for everyone but especially to the children who enjoyed games of various kinds. A dainty birthday luncheon was served, the dining room being prettily decorated in a soft apricot color with candles in that shade casting a soft glow. Margaret was well remembered by her little friends with gifts and good wishes.

Two Birthdays Celebrated Sunday

Mr. and Mrs. Harry Warner entertained a company of relatives and friends on Sunday with a birthday dinner in honor of their eldest son, LeRoy, and it was also the birthday anniversary of Mrs. Warner's father, Joseph Rhodes, who celebrated the occasion with his grandson. The home was beautifully decorated in garden flowers.

The centerpiece on the dining table was a large birthday cake, bearing the number of candles to represent the ages of those who were celebrating their birthdays. The table was also graced with flowers and ferns.

The two guests of honor received a number of pretty and useful gifts with the best wishes of all present.

MR. OLIVER WAS GUEST OF COUSINS—

O. A. Oliver of Pasadena, Cal., called on his cousins, Mrs. Howard Johnson and Mrs. W. D. Baum, last Thursday.

BALDWIN AUXILIARY TO MEET—

The Baldwin Auxiliary will meet in G. A. R. hall this evening and every member is asked to be present, as the Department President, Mrs. Hoyt, of Joliet, will be a guest.

ROCHELLE LODGE TO HAVE FIRST MAY PARTY TONIGHT—

The Rochelle lodge of Elks, No. 1501, the youngest lodge in the country, will sponsor their initial social function this evening in the Woodmen hall at Rochelle, when they will celebrate their first annual May party. Several of the Dixon Elks and their ladies will go to Rochelle this evening to attend the dancing party, and other delegations will be present from the lodges in this vicinity.

WERE GUESTS AT CLEAVER HOME—

A. A. Clough, formerly connected with the Dixon state highway office, and now located with Dist. No. 1 at Elgin, was in Dixon with his bride Sunday, guests at the home of Rev. and Mrs. B. H. Cleaver. Mrs. Clough was formerly a Lowell, Mass., lady, their wedding taking place there about a month ago.

War Mothers Selling Carnations

This week the American War Mothers in Dixon are selling red and white carnations which they carry in dainty red, white and blue boxes, the flowers to be worn on Mother's Day, next Sunday. The proceeds from the sale of the carnations will be devoted to relief for the boys of the World War in the hospitals. A house to house canvass is to be made in Dixon and the response is sure to be large, showing the generous heart of Dixon citizenship, always ready to give and give.

Lodge News

MODERN WOODMEN TO MEET THURSDAY EVENING

The Modern Woodmen of America, Camp No. 56, will meet in regular session Thursday evening in Union hall. There will be candidates for adoption and all Foresters are expected to be present. Any visiting Neighbors will be welcomed.

Births

SMITH—Born to Mr. and Mrs. Clarence Smith of Chicago, at noon Tuesday, a daughter. Mrs. Smith was formerly Miss Henrietta Vaile of Dixon.

FEELS IN GOOD TRIM FOR FIRST TIME IN 16 YEARS STATES THIS PEORIA MAN

Suffered Day and Night and was Almost Ready to Give Up. "Karnak Been Worth It's Weight in Gold to Me," He Says.

"For the first time in sixteen years I feel in good trim, and you may know by that what I think of Karnak, for it was this new medicine that fixed me up so fine when other medicines enough to almost stock a drug store failed to help me," is the emphatic statement of Mr. H. E. McNeff, well known resident of 927 Garden Street, Peoria, Ill.

"I believe I had about one of the worst cases of stomach trouble anywhere around," continued Mr. McNeg. "Bilious attacks, headaches and bloating caused me to suffer both day and night, and my sleep was 'away off.' Everything I ate gave me heartburn and made me feel sick at my stomach, and I became so weak and rundown that it was about all I could do to pull through a day's work. I tried so many things without relief that it just seemed that nothing could help me, and I had become so discuraged that I was almost ready to stop trying.

"Finally my sister insisted that I try Karnak, and just like all the remarkable statements I had read about it, it did the work in my case, too. Why, the four bottles I bought were worth their weight in gold to me. The headaches stopped with my very first bottle of the medicine, and now my stomach is in fine working order and nights I sleep like a top. I feel like a new man at my work, and am able to enjoy life once more. I am too glad to tell others about Karnak for I believe it will fix them up the same as it has me."

Karnak is sold in Dixotn exclusively by Thomas Sullivan and by the leading druggists in every town.—Adv.

Stubborn Skin Irritations Healed With Cranberries

The mild acid juice found in Cranberries seems to kill the tiny skin parasite which is the direct cause of Eczema and most skin irritations. With the cause removed, the healing takes place quickly. Cranolene Healing Cream, used externally, is based on this discovery. In this cream the cranberry juices have been combined with soothing, cooling, healing oils. Instantly stops the itching and speedily restores the skin to natural health and color. Cranolene sold by druggists 35c, $1 and $2.50 or sent postpaid on receipt of price. Address: Cranolene, Girard, Kansas. Sold in Dixon by Public Drug & Book Co.—Adv.

Every Mother Will Love This Box of Artstyle

PUBLIC DRUG & BOOK CO.
The Rexall Store

Too Late to Classify

WANTED—To buy, horse or horse and half gasoline engine. Must be in good running condition. Phone Y430. 106t3*

FOR SALE—3 or 4 tires and tubes 30x3½ straight side. 824 Fourth St. 1t*

FOR RENT—Desirable room for young lady, home privileges. North side. Block west of Galena. Phone X1044. 106t3*

FOR SALE—Early white seed corn, test 98. Fred Drew, Dixon, Ill., R1. Phone 25300. 106t3*

FOR SALE—Good 3-tube Radio, or will trade on Ford car. Phone: a long and x short 93, or write Route 1, Box 38, Ashton, Ill. 106t3*

FOR SALE—Ford touring car. Cheap if taken at once. Phone K1201. 106t3

WANTED—COPIES OF ISSUE MAY 4TH DIXON EVENING TELEGRAPH. tf

FOR SALE—2 sets Ford demountable wheels and rims, in good shape. H. A. Manges, 79 Galena Ave. Phone 446. 1t

FOR RENT—On or about May 15th, 5-room apartment, close in, on south side. Hot water heat, laundry accommodation and large garage; nice yard and garden; front and rear entrance. Phone Y1142. 106t2

FOR RENT—2 furnished apartments of 2 rooms each, suitable for light housekeeping. All modern. Phone X775. 106t3

FOR SALE—6-room house, 5 acres ground, fruit trees and small fruit, at 918 Academy Place; 5-room cottage, partly modern and 2 lots on Ashland Ave. Phone Y811. 106t6*

FOR SALE—Black dirt for grading; 100 ft ¾ inch rope, pulleys; side board. Robert H. Scott, Attorney. 1t*

FOR SALE—Attractive Mother's Day cards as well as Birthday, Congratulation, and other greeting cards. Several new designs in Tally and Place Cards. Better Paint Store, 222 West First St. 106t3

WANTED—Wall paper to clean by experienced man. G. A. Cowan. Phone 666 Blackhawk Hotel. 106t3*

FOR SALE—Edison Labratory Model $295 Phonograph with $37 worth of records, and Victrola attachment. This $335 outfit complete for only $150. This is a wonderful opportunity. It is like new—there is not a scratch or mar on it. The records are like new. You can now have that long wished for music in your home. Do not delay. Come in today. Theo. J. Miller & Sons, Cor. Second and Galena. 106t3

FOR RENT—Modern furnished, light housekeeping apartment; close to town. Phone K556. 106t3*

FOR RENT—Modern sleeping room for 1 or 2 men, near shoe factory, board of desired. Mrs. Elizabeth Miller, 106 College Ave. Phone X925. 106t3*

DR. TROWBRIDGE
OSTEOPATH
Removed to
91 Galena Ave.
15 Years in Dixon.

CALL 36
DURANT TAXI LINE
Day and Night Service

Arnould's Hatchery
Save yourself a lot of work and worry. Let us hatch your eggs for you.
5c PER EGG IN 150 EGG LOTS
Don't wait until too late. Place your order now and be sure of getting your chicks when you want them.
10% deposit required with order
References: City National Bank
Arnould's Hatchery
1125 N. Galena Avenue, Dixon, Ill.

Radium is Restoring Health to Thousands

The wonderful curative power of Radium has been known for years. However, the benefits of this precious health-giving substance have in the past been only within the means of persons of wealth.

Since the invention of Degnen's Radio-Active Solar Pad, any man or woman, poor or rich, can afford this treatment which offers so much relief from suffering and disease.

Degnen's Radio-Altive Solar Pad is worn next to the body day and night. It pours a constant stream of radio-active energy into the system while you work, play or sleep, helping to build up weakened nerves and tissues to a strong, healthy condition. It creates a vigorous circulation of blood, thus removing congestion, which is the real cause of most diseases.

To prove just what this remarkable treatment can do for you, we will send our appliance on trial with the understanding that we will not charge you a cent if it fails to give satisfactory results. This offer is open to any person who has pain of any kind, nerve weakness, high blood pressure, stomach, kidney or liver complaint, bladder trouble, or disease of the lungs or heart.

No matter what your ailment or how long you have had it, we will gladly let you try the appliance at our risk. Write today for free literature giving complete information. Radium Appliance Co., 466 Bradbury Bldg., Los Angeles, Calif.—Adv.

OWN YOUR OWN HOME
That is the first duty of every family. And, in the long run, it is far cheaper than paying rent.
Besides—think of the added joy of living in your own home.
We specialize in this field: lending money for home building or buying.
Drop in and let us explain our plan. We can help you.
Dixon Loan & Building Association
H. U. BARDWELL, Secy.
113 E. First St. Phone 29

POULTRY HOG RAISERS FARMER
Fowl Cholera and Diarrhea in nursing pigs loses their terrors when White Cross Cholera Control is used 500 infected flocks treated, no failures tried and recommended by Mr. Osburn Poultry Editor Prairie Farmer. Money back guarantee. Stops cholera typhoid roup and new disease of fowl. Affected pigs treat mothers in slop or water. $3.00 bottle cleans up 150 head. Good results in chick diarrhea.
White Cross Cholera Control Lab.
—Sold by—
STERLING'S PHARMACY

INSURE YOUR AUTO in the Lincoln Casualty Co.
one of the very best
H. U. BARDWELL
Telephone 29

For Mother's Day
Sunday, May 10
Wear a Carnation
Made by the Disabled Soldiers
Proceeds Benefit Lee County Chapter American War Mothers

EMIL NEFF'S MEAT MARKET AND GROCERY
Has moved to its new location
83 GALENA AVENUE
We keep the BEST GOODS and sell at LOWEST PRICES
Free delivery all over town
PHONE 106
GIVE US A TRIAL

WOMENS PAGE

Society

Tuesday.

Golden Rule Class—Mrs. Harry Heckman home, Polo-Dixon road.

Wartburg League—Immanuel Lutheran church.

Phidian Art Club—Mrs. E. E. Shaw, 100 Dement Ave.

Baldwin Auxiliary—G. A. R. Hall.

Ladies' Auxiliary—Mrs. M. H. Vail, 814 E. Fellows St.

War Mothers—Mrs. Anna Moore, 627 Third St.

Men's Bible Class—O. E. Strock, 615 E. Chamberlain St.

North Side Girl Scouts—South Side High School.

Wednesday.

Kingdom-Mt. Union Aid Society—Mrs. Jule Hill.

Council for Girl Scouts—Y. M. C. A.

King's Daughters Sunday school class—Mrs. J. M. Wentling, 234 West Everett St.

Wednesday.

St. James Aid Society—Mrs. Wm. Guptill.

American Legion Auxiliary—G. A. R. Hall.

Thursday.

Ladies' Aid Society — Immanuel Lutheran church.

Ladies' Aid — Grace Evangelical church.

E. R. B. Class—At St. Paul's church.

Friday.

Ladies' Auxiliary V. F. W.—Union Hall.

C. C. Circle—Mrs. Harry Stauffer, 313 E. Fellows St.

COMPLETE—

Mrs. Newlywed (giving first order to butcher over phone): Please send me a pound of steak.

Butcher: And what else, please?

Mrs. Newlywed: And—and some gravy.—The Progressive Grocer.

HOUSEHOLD SUGGESTIONS—

Use Steel Wool.

Steel wool moistened with linseed oil

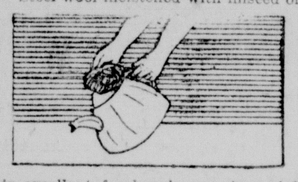

is excellent for keeping an iron sink smooth and clean.

In Cedar Bags.

Pack away your winter clothes in paper bags that have been treated with cedar. Those that open at the side are more accessible and easier to use than those opening at the top.

To Clean Copper.

Rottenstone and oil is the best possible cleaner for copper. Then polish with a flannel cloth or a chamois.

Keeping Groceries.

All dry groceries and cereals should be kept in glass, pottery or metal containers and be kept in a cool dry place.

Brighter Rubbers.

Clean up dingy looking overshoes by washing with ammonia water and then giving a coat of liquid shoe dressing.

In Joining Lace.

When joining lace take a very small

seam, then buttonhole balk over the edges the depth of the seam. It is less bulky than the French seam.

MRS. HEFFREN HERE FROM CALIFORNIA—

Mrs. John Heffren of Los Angeles, Cal., is here to visit her brother, John Gilbert.

Menus for a Family

Tested by SISTER MARY

Breakfast:

Shredded fresh pineapple, poached eggs on graham toast, rice waffles, maple sirup, milk, coffee.

Luncheon:

Baked lima beans, lettuce sandwiches, sponge cake pudding, milk, tea.

Dinner:

Broiled herring, horseradish butter, scalloped potatoes, buttered spinach, hrubarb and strawberry pie, whole wheat bread, milk, coffee.

The butter served with the fish should not be given to children of four years of age nor should they have the crust of the pie suggested for the dinner dessert. But as these two dishes are an addition to the menu for adults the recipes follow:

Rhubarb and Strawberry Pie.

Two cups rhubarb, 1 cup diced strawberries, ¾ cup sugar, ½ cup fine dried crumbs, 1 tablespoon flour.

The rhubarb should be put into one-inch pieces before measuring. Line a deep pie plate with a plain paste. Sprinkle evenly over the rcust two tablespoons sugar and the flour well mixed. Add one cup rhubarb and one-half cup strawberries. Mix remaining sugar and bread crumbs and sprinkle half of it over the layer of fruit. Add remaining fruit and sprinkle with remaining sugar and crumbs. Cover with top crust and bake from 30 to 40 minutes in a moderate oven.

Be sure the upper crust is pressed firmly over the lower one to prevent the escape of juice. Moisten the under edge well before fitting over the top.

An indigestible but "nummy" dessert is made if this pie is served with whipped cream. However, if the main part of the meal is planned to be lacking in fat calories a rich dessert of this sort can be served very comfortably.

(Copyright, 1925, NEA Service, Inc.)

Officers for Country Club for This Year

The officials of the Dixon Country Club announce the officers of the club for the year as follows:

President—R. L. Warner.

Vice President—S. C. Stanfield.

Secretary-Treasurer — W. J. Albright.

The other two directors are E. A. Sickels, and A. W. Leland.

The committees are as follows:

Social—Mrs. George B. Shaw, chairman; Mrs. John K. Batchelder, Mrs. Robert Hallenberg, Mrs. Raymond McGowan, Mrs. W. G. Murray, Mrs. S. C. Stanfield, Mrs. R. W. Sterling, and Mrs. C. E. Weiner.

House—Arranged by months, the chairman for each month selecting her own committee:

May—Mrs. Geo. C. Dixon.

June—Mrs. H. A. Roe.

July—Mrs. H. U. Bardwell.

August—Mrs. A. W. Leland.

September—Mrs. A. A. Doolittle.

October—Mrs. Fred Dimick.

Sports—Ladies, Mrs. A. F. Larson, chairman.

Sports—Men, H. C. Pitney, chairman.

Membership—Ladies, Miss Franc Ingraham, chairman; Mrs. Carl Buchner, Miss Grace Crawford, Mrs. M. L. [illegible]t, Mrs. L. L. Edson, Mrs. J. A. [illegible], and Mrs. A. A. Rowland.

[illegible]bership—Men, W. J. Albright, [illegible]an, E. B. Raymond, Wilson Dy[illegible] Tom Stokes, A. H. Lancaster, O. [illegible]Rogers, M. R. Forsyth, J. DerKin[illegible]ren, Gerald Jones, John Charters, W. D. Craig, L. L. Edson, A. F. Lar[illegible]son, J. T. Richards, P. J. Moerschbaecher.

CYNTHIA GREY SAYS: THE OGRE OF FEAR—

Fear is a terrible thing.

A child never knows fear until it is taught to be afraid.

And one of the most cruel and senseless things that well-intentioned parents do is to teach their offspring to be afraid.

"Take care, you'll fall!" a mother will say to her young son who is running around after the fashion of a sure-footed mountain goat.

It would be better for the child to have a bump or two than to acquire the habit of mind that makes him constantly on the look-out for some hurt or other.

Then there is the fear of the dark. Almost all children have it. The ogre in the fairy-tale book is hidden in the corner of the room, they imagine. . . . or perhaps Bluebeard himself! . . . . Children shouldn't know about such dreadful figments of the Grimm Brothers' imagination.

The mother who sits down in the dark sleeping room, and quiets her child's mind by a cheerful lullaby or a happy sort of story is giving him strong nerves for his grown-up years later on. And there will be no night-mares to fill his baby dreams with horror!

Then there is the "daddy" bugbear. "I'll tell your daddy when he comes home, and he can punish you!" How often we've heard mothers say this.

I wonder if they realize what an effect this has on a child's mind. . . . to keep it in fear of daddy's homecoming all day long. I'm sure if they stopped to think they'd never do it.

They'd try to keep their children's mind free from fear. . . . which, when you look at it clearly, is a kind of moral disease.

Children's Party Was Great Success

On Saturday evening the children of Odd Fellows and Rebekahs were entertained at a May party at I. O. O. F. hall, about 100 being in attendance and all reporting a most delightful time. The hall was prettily decorated in the spring colors, and flowers.

The older children enjoyed dancing and the younger ones had a May pole which proved an enjoyable feature of the evening. The Grand March was held at 9:30 and then refreshments were served at about 9:30, so the younger children might go home at an early hour. The Grand March, which made a most attractive scene was led by Miss Lois Stephan and Gerald Sproul.

It is reported as one of the most enjoyable and successful parties ever given for the younger folks and will probably prove an annual affair here after.

Present Beautiful Flag to Baptist S. S.

The Woman Relief Corps, No. 218, Auxiliary to the G. A. R. on Sunday morning presented a beautiful silk flag to the primary department of the Sunday school of the Baptist church.

After the presentation of the flag by Mrs. Richardson, president of the W. R. C., the children gave a short program of patriotic readings and songs, closing with the salute to the flag.

Mrs. R. W. Sproul, superintendent of the primary department, in a few well chosen words thanked the Corps for the flag.

TO ELECT OFFICERS FOR GRADE P. T. A. FRIDAY—

The annual election of officers of the Grade Parent-Teachers Ass'n. will be one feature of the meeting of that organization which will be held in the gymnasium of the south side central school building at 3:45 o'clock Friday afternoon. The speaker of the afternoon will be Mrs. John Remington of Sterling, and there will be music by the pupils of the seventh and eighth grades. Refreshments will be served at the conclusion of the business meeting.

"Fore" Cries This Outfit

This outfit would be welcome at any golf links, no matter how indifferently the wearer handled her clubs. In consists of a yellow sweater collared and cuffed with yellow kid, worn with a skirt of white, yellow, gray and black stripes. The hat is of yellow felt.

Mary Jane Was Seven Saturday

Mary Jane Kennedy was seven years old Saturday, May 2nd, and in the afternoon she entertained a number of her young friends with a birthday party, which also assumed the form of a May party. Dainty decorations in pink, and white and green were used at this little May maiden's party.

Many jolly games were played and a Maypole dance was a pretty feature. A tempting birthday luncheon completed the happiness of all the youngsters who left Mary Jane many pretty gifts with their best wishes.

White Temple School is Closed

The White Temple school closed a very successful school year last Friday.

A splendid interest was shown in their school when about seventy-five parents and neighbors gathered and enjoyed the sumptuous picnic dinner after which a program was given by the pupils.

Everyone was glad to hear that Miss Lena Bowers, who has taught there for the past four years, has consented to come back again next term.

WERE ENTERTAINED AT DINNER AND SUPPER SUNDAY—

Mrs. Lily Woolever entertained at dinner Sunday Miss Besse Eaton of Dekalb; William H. Tully, Mr. and Mrs. Jay Sipe and Mrs. Betty LeMarr of Dixon. In the afternoon the party motored to Castle Roik where they enjoyed a picnic supper.

SPENT SIX MONTHS IN LOS ANGELES—

Mrs. Alice Beede, Mrs. Walter Saunders and Betty Saunders have returned from a visit of six months in Los Angeles. They are now at the home of Miss Nonie Rosbrook and later expect to open their cottage at Assembly Park.

LEAVE FOR A TOUR OF THE NORTHWEST—

Mr. and Mrs. Herbert Parker and three children left Sunday for Iowa, where they will be joined today by his parents, Mr. and Mrs. E. W. Parker and the party will then enjoy a tour by automobile of the west and northwest, to be absent for some time.

MRS. STARIN HAS ARRIVED FROM CALIFORNIA—

Mrs. P. P. Starin arrived home Sunday from a winter spent in California. She is now registered at the Nachusa Tavern.

Boudoir Cap of Ribbon

This very attractive boudoir cap is made of rose-colored ribbon, cream colored lace and a narrow banding of French flowers. It is so suggestive of the boudoir than the very lacey models, and for that reason is preferred by many women who like more tailored effects.

KING'S DAUGHTERS CLASS TO MEET—

The King's Daughters Sunday school class of Grace Evangelical church will meet with Mrs. J. M. Wentling, 234 W. Everett street Wednesday afternoon at 2:30 o'clock. A good attendance is desired.

TO SPEND WEEK-END IN DAVENPORT—

Mrs. Paul Lord will spend the week-end with her son and wife, Mr. and Mrs. Merritt Lord in Davenport, Ia.

WERE ENTERTAINED AT DINNER SUNDAY—

Chief and Mrs. Connel Nicol of Sterling entertained at dinner Sunday the following guests: Mr. and Mrs. Will Newman of Freeport, Mr. and Mrs. John Hannon and son and Mrs. Mary Newman of Dixon. A very enjoyable time was had.

WILL SPEAK AT GRACE CHURCH WEDNESDAY EVENING—

Herbert Greig, for many years a missionary in Africa, and who will soon return to that country, will speak tomorrow evening at the Grace Evangelical church to which members and friends of the church are invited.

A silver offering will be received.

E. R. B. CLASS TO MEET THURSDAY—

The E. R. B. Class of St. Paul's Lutheran Sunday school will hold its regular monthly meeting at the church Thursday evening. The hostesses will be Misses Clara and Henrietta Buchman, Martha Meppen and Alma Moeller.

EXECUTIVE BOARD TO MEET SATURDAY—

The Executive Board of the Dixon Woman's Club will meet Saturday afternoon at 2 o'clock at the Christian church before the regular club meeting.

MOTORED TO DEKALB SATURDAY—

Mrs. D. E. Helmick and daughter, Dorothy, and Frances Girton, motored to DeKalb Saturday to make reservations in the dormitory for Miss Helmick, who will enter college there in th fcall.

C. C. CIRCLE TO MEET FRIDAY EVENING—

The C. C. Circle will meet Friday with Mrs. Harry Stauffer, 313 East Fellows street.

(Additional Society on Page 2.)

Plan Trans-Continental Journey in Motor Boat

Los Angeles, May 4.—A cruise across the American continent by boat will be undertaken by J. F. Wilton, John E. Hoad and Val Woodbury next Friday. They are taking to Astoria, Ore., a light twin screw motor boat and will begin their voyage up the Columbia river on May 15th. Between Lewiston, Idaho and Livingston, Mont. about 250 miles, they expect to resort to protage over the continental divide. Thence they will descend the Yellowstone river to the Missouri, thence to the Mississippi and through the Illinois river and the Illinois and Michigan canal to the Great Lakes. Their destination is New York.

The sound of a bell which can be heard 45,000 feet through water can be heard only 456 feet through the air.

BANG GOES THE PRICE

PINEAPPLES

30 Size Pineapple, dozen $2.28
24 Size Pineapple, dozen $2.88

ORANGES

Sunkist, best quality, dozen 39c
Grapefruit, large size, each 10c

FRUIT JARS

Mason Fruit Jars, pints, dozen 79c
Quarts, 89c; dozen, 2-quart Mason, $1.19; Glass Top pints, 92c, quarts, $1.02 a dozen.
Good Luck Rubbers, three dozen for 25c

PREPARE FOR FLIES

Wire Screen 22, 24, 26 inches wide, 6c running foot; 28, 30, 32, 34 inches wide, 7c running foot.

MOSQUITO NETTING

Colors Black and White, yard 15c
New shipment of Apron Ginghams, all colors, good quality, yard 17c
High-grade Cretonne, yard 23c

OILCLOTH

Good quality, width 45 inches, all colors, yard 35c
Catsup week, Monarch you know its quality, only 20c

Phone $3.00 order delivered free.

PLOWMAN'S 5c, 10c and 25c STORE

The Store of Real Bargains

TELEPHONE 886

Latest Styles in

Ladies' & Children's Hair Bobbing

If you desire the correct style, the Taylor Beauty Shop is the place to go.

Our prices remain the same.

Facial Massage	$1.00
Shampoo	75c
Manicure	75c
Marcel Wave	75c
Hair Cuts and Shingle	25c to 50c

Telephone X418 for appointment

Taylor Beauty Shop

Give Your Eyes

the power to see quickly, accurately and without strain.

We offer you skill and knowledge, ripened by long years of experience, prompt and efficient service in fitting glasses that will suit you. Let us examine your eyes.

Dr. McGraham

OPTOMETRIST

Dixon Theatre Bldg.

Phone 289

The Women of

Mooseheart Legion

Will have a

MAY PARTY

Moose Hall

Tuesday Eve., May 5

Chas. Darby's Orchestra

Everybody invited.

DANCE

WALTON HALL

WEDNESDAY, MAY 6

Darby's Orchestra

Admission $1.00

It's a common-sense Investment

BLUEBIRD DIAMOND RINGS

Bought at the nationally advertised price, it is one of the soundest investments you can make.

Your early selection here means you can choose from the finest of fashion's newest mountings.

Prices $50 upward

TREIN'S

Jewelry Store

Cor. First St. & Hennepin

THE UTMOST IN BEDSPRING COMFORT

THE

Way Sagless Spring

Does Not Roll Occupants to Centre—Guaranteed Not to Sag—Absolutely Noiseless—Cannot Tear Bed Clothes

Enjoy the comfort that brings delightful, natural, refreshing sleep. You just relax---let go of yourself---when there's a "WAY SAGLESS SPRING" under you. Your shoulder and hips sink into it with a gentle yielding pressure. A delightful feeling of perfect restfulness overcomes you.

QUARTER CENTURY GUARANTEE — THIRTY NIGHTS FREE TRIAL

KEYES AHRENS FURNITURE COMPANY

FURNITURE, RUGS, DRAPERIES

LET US DELIVER ONE OF THESE SPRINGS TO YOUR HOME

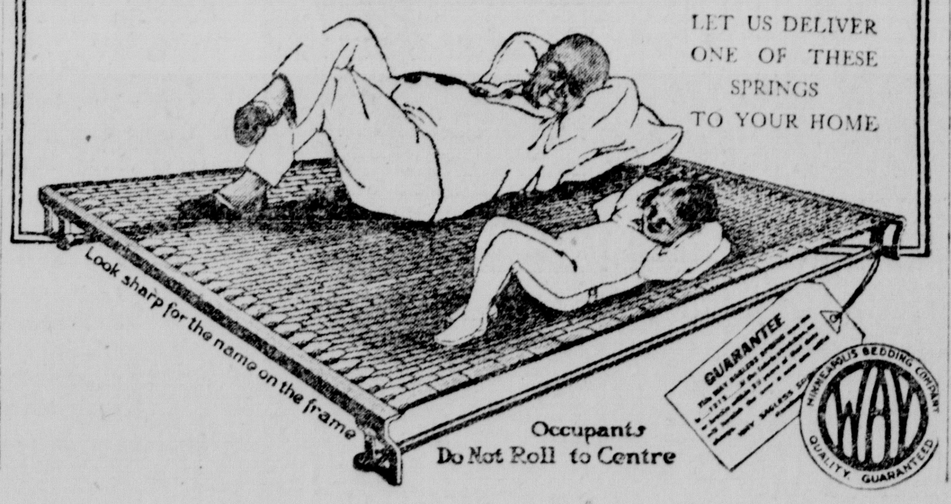

Occupants Do Not Roll to Centre

SHAVER'S TIRE SHOP

PHONE 216

105 PEORIA AVE.

GAS & OILS

VULCANIZING

AUTO SUPPLIES

TIRES & TUBES

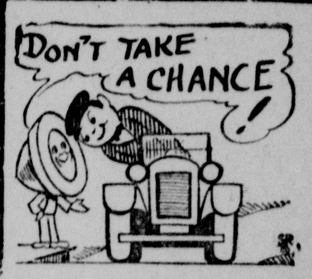

DON'T gamble — don't expect your tires to hold out—they're more liable to blow out, after being run so far. Buy a couple of Mohawk tires and you can look ahead with a feeling of security and satisfaction. Get 'em now. Mohawks go farther.

COUPON Good for New ENLARGED DICTIONARY

TO READERS OF **The Dixon Telegraph**

Old dictionaries should be discarded, as recent activities have brought additional words into our language, and the publishers had to discard their old printing plates. Here is the newly compiled dictionary—larger and more complete than any similar one—enlarged vocabulary—all the new words and new special features—now ready for every reader.

EASY FOR YOU TO GET

Three of these coupons, presented or mailed to this newspaper with a nominal sum to cover cost of handling, packing, clerk hire, distribution, etc., amounting to only . . . . . **98 Cents**

Mail Orders

If by mail, include 7 cents postage up to 150 miles; 10 cents up to 300 miles, or for greater distances ask your postmaster for rate on 3 pounds.

Entitles every reader to this New Enlarged Universities Dictionary

Without Further Expense or Obligation—and Money Back if Not Satisfied.

Your Old Dictionary is Now Out of Date

This is the ideal book for solving Cross Word Puzzles

Dixon Evening Telegraph

ESTABLISHED 1851
Published by
The E. F. Shaw Printing Company at 124 East First Street, Dixon, Illinois.
Daily, Except Sunday

Successor to
Dixon Daily Sun, established 1865.
Dixon Daily Star, established 1889.
Dixon Daily News, established 1903.
Dixon Evening Leader, established 1914.

Entered at the postoffice in the city of Dixon, Illinois, for transmission through the mails as second-class mail matter.

Member of Audit Bureau of Circulation

MEMBER ASSOCIATED PRESS
With Full Associated Press Leased Wire

The Associated Press is exclusively entitled to the use for re-publication of all news credited to it or not otherwise credited to this paper and also the local news therein. All rights of re-publication of special dispatches herein are also reserved.

TERMS OF SUBSCRIPTION

In Dixon by carrier 20 cents per week or $10 per year, payable strictly in advance.

By mail in Lee or surrounding counties: Per year, $5; six months, $2.75; three months, $1.50; one month, $ .75; all payable strictly in advance.

By mail outside Lee and adjoining counties. Per year, $7.00; six months, $3.75; three months, $2.00; one month, $ .75.

Single copies, 5 cents.

SUSTAINING MEMBER
NATIONAL EDITORIAL ASSOCIATION 1925 1925

SHE READS THE ADS.

On Friday a Dixon merchant ran an advertisement in the Evening Telegraph which carried, among other items, an announcement of a certain style of tennis shoe, with an illustration and description and price of the shoe.

One Dixon home into which the paper went that evening is a little girl, a first grade pupil in the Dixon schools. When her Dad reached home he found the youngster on the floor, humped over the paper, looking at the funnies. Pretty soon she said "Say Dad, I want a pair of tennis shoes with those round spot on the sides." Dad said, "Well, I guess you can have a pair when it gets warm enough to wear them."

"But I want them now."

"Well now, why all the rush Honey? I don't know where I can get you a pair right this minute," said the old man, thinking he had settled that argument. But no such luck. The little lady came back with, "But I know where you can get them. It tells you right here in the paper. Look at this," and she dragged the paper over and forced father's attention to the advertisement of the shoes.

Of course father explained that the stores were closing up at that hour and all that sort of thing, but he knew he had lost the battle and agreed to take her down and get a pair in the morning.

That youngster was up at daylight and dressed and presented herself at her sleepy father's bedside at an unearthly hour in the morning and believe us, she had him down at that store by the time they were sweeping out and preparing to open for the day's business and she got her shoes.

All of which goes to prove that it pays to advertise and it pays to read the ads. We vouch for the truth of the story. By Heck, we ought to know. We had to pay for the shoes.

GROWING BETTER.

"By hickory," says Chauncey M. Depew, "there is no doubt about it! The world is growing better, and these calamity howlers and prophets of evil don't amount to a darn."

He says it on his 91st birthday anniversary, so it must be true. Men are commonly regarded as inspired at such times, and Mr. Depew has not only lived long but lived much and observed shrewdly.

"The future?" he continues. "Nothing could be brighter. You come back here nine years from now—when I'm 100 years old—and see if I haven't been right."

That is a reasonable proposition. It may be worth waiting nine years for a show-down on this matter. It would afford rare pleasure for a lot of dyed-in-the-wool pessimists to prove a champion optimist dead wrong on his 100th birthday anniversary. But they probably haven't much show. Chauncey has always been a winner—perhaps because he has always been cheerful.

A LINE OF BUREAUCRCY.

To a citizen complaining of the government printing office rule that an order for a cheap government bulletin must be accompanied by "postal money order, express order or New York draft," instead of the simple expedient of enclosing five cents in postage stamps, the superintendent writes:

"I fully appreciate your point of view regarding this requirement but am sure you will realize that we could not advertise the fact that we would accept stamps, for the reason that we could be flooded with quantities that we could not use, and the postoffice department does not redeem them for us."

Which neatly begs the whole question. The question is, why the government printing office and the postoffice department do not get together on so simple a matter as this, and enable citizens to obtain public documents on which there is a charge of only a few cents by sending stamps for them, instead of going to the trouble and expense of getting "postal money order, express order, New York draft."

Here is a striking example of bureaucratic awkwardness, which inconveniences the public without really saving any trouble to the departments concerned. They could handle stamps as well as other forms of payment.

SALACITY.

Jesse Lasky says he believes that the public has become tired of sex and problem plays.

We think the public as a whole was tired of them after the first one.

Salacious literature, doubtful art and sex plays will always have their following.

But the average American prefers the clean and wholesome.

DISREPUTE.

A Logansport (Ind.) judge suspended a two to 14-year sentence of a youth of 17 on condition that he join the navy.

He was rejected, so the judge ordererd him to serve the sentence.

Sentencing men to join the navy is one sure way to bring disrepute upon the men who defend this country in time of war.

Undoubtedly Henry Ford could make his flivver fly, by merely enlarging the fenders and fan belt a little. But that isn't to be encouraged. The parts dropping off would be too dangerous down below.

A lot of people who are firmly convinced of the poisonous effects of ethyl gasoline seem to imagine that ethyl alcohol is perfectly harmless.

TOM SIMS SAYS:

Cut glass makes a fine wedding present, but a poor engagement ring.

A man tells us he was a fool when he married and his wife tells us he hasn't changed a bit.

Tobacco smoke kills germs. Kisses are full of germs. Just the same, maybe, girls shouldn't smoke.

No man is worthless, but some are worth less than others.

All's fair in love and war and they are alike in other ways.

It takes a couple to mend a broken engagement.

Fish caught this spring are not as large as those caught last spring but they will be by next spring.

Only a very foolish man sets his vacation for the same time the boss will be away on his.

They say there are more women than men in an Italian town, but it may be the men stay home more.

Fall in love with yourself and there won't be any competition.

May flowers bring June bills.

Many an amateur gardener hasn't even grown disgusted yet.

Most of the gossips are in small towns. Those in the larger towns soon die from loss of sleep.

Trouble with having the big head is that it proves it's half empty.

Keeping a daughter in clothes isn't always a financial problem.

Lame excuses can't go far.

The boss doesn't have as good a time as the office boy.

One beautiful thing about popular songs is they don't last.

Distance lends enchantment to the old swimming hole.

We always feel sorry for a hot-house flower.

(Copyright, 1925, NEA Service, Inc.)

by Rowell

BY CHESTER H. ROWELL

Of all the steps for the restoration of the post-war world the resumption of the gold standard by Britain, and the annauncement that the major part of the civilized world is now on the standard is by all odds the most significant.

It took the United States 14 years to resume specie payment after the Civil War. Britain, and the world, have done it in just half that time, after the greatest of all wars. Even France accepts the challenge, and will doubtless now face the necessity of revaluing the franc, on something like its present basis of a little over five cents, as a preliminary to going on the gold basis.

Also this means more than gold. It means the old economic basis of the world. It means an international standard. It means that neither the politic economic revolution of Russia nor the threatened monetary volution of Germany will transform the world.

Two crises are past. The future is to grow by evolution; not to be made over by revolution. We shall be able to do business with each other and to deal politically with each other. One of the strongest ties of the unity of mankind is re-established.

They hanged "Tuffy" Reade in San Quentin the other day. "Tuffy" was a dope fiend, and a generally useless citizen. He murdered a man who, if "Tuffy" told the truth (which is far from certain), was not much better than he, but who at least had the right not to be murdered.

So they tried and convicted his murderer and held him in prison. Then the state, for the first time, began to take an interest in "Tuffy." The prison authorities cured him of his drug habit, fed and treated him well, and finally made a man of him, fit to live in the world.

And then they hanged him by the neck until he was dead.

Doubtless, he "deserved" it. At least "Tuffy" got only the same treatment he had himself meted to his fellow man. There was no "injustice."

But was there not an inexcusable human waste in postponing the skilled services of society in reclaiming a man until after his life was already forfeit? The care this human wreck got, after he was sentenced to death, would have saved him and his victim to useful lives if applied earlier.

And this is the sort of thing we are doing wholesale, all the time.

Following the definite entry of the FGords into the commercial aircraft business comes the announcement that the Pullman company also will put out fleets of planes de luxe, for transcontinental flights.

When these two companies start to do a thing, it is done. One does not even ask "how" nor wonder "if." Commercial air service, in America, will be a reality before we are a year older, and if may spread as fast as radio has done.

Even so, we will be behind Europe. What we are dreaming of, Europe already has. You can fly al over Europe now, on regular routes and schedules, every day. From London to Moscow is a daily commonplace. There are travelers in Europe who refuse to go anywhere unless they can fly.

It was the same with automobiles. America started them. Then France outstripped us. Then we got in in earnest, and now we have nine-tenths of the automobiles in the world, the best and the cheapest.

We started flying. Then Europe left us far behind. Now, belatedly, we begin again. If we follow precedent, a few years will fill our skies with 90 per cent of the flying vehicles of the world.

The Shanghai municipal court has decided that it is the business of the autoist to look out for himself that he gets full measure at the gas filling stations. This was a "foreign" court, of course, but it proceeded in true Chinese fashion.

That is the reason Chinese business is honest. Since there are no courts or laws that anybody will trust to protect him, a man who needs laws to make him honest can not do business. The honesty of courts and government makes business honest.

ADVENTURES OF THE TWINS

by Clive Poberts Barton

NO. 3—THE STORK'S STORY

It is fun to fish and catch frogs—

Nancy and Nick sat down and Doctor Bill sat down, and the Stork sat down—or rather he stood on one leg.

"It's a long story," said he, "and it may sound conceited. I hope you don't mind."

"I have plenty of time, if you mean me," said Doctor Bill taking out his watch. "Most of my bird patients are about cured, and ready to go home. As far as I am concerned you may talk as long as you like."

Nancy and Nick pulled their chairs closer. "We dearly love a story," said they. "And if it is about you, it's sure to be interesting. We never saw a stork before, although we have a screen at home with your picture embroidered on it in silk."

"Thank you," said the stork with dignity. "Then I shall begin at the beginning:

"My real home is on a roof in a town in Holland. Vrou Van Stimpel, the Dutch lady upon whose house I live, has a box built for my wife and myself to make our nest in. It is filled with sticks and grass—the box is—and in the summer, with our young children growing up and our family about us, we are very happy.

"The fish-market is our boarding house. We get most of our meals there, as the fish-monger throws us all the heads and tails and parts of the fish he cannot sell. Besides the fish we eat almost anything that is given to us. Vrou Van Stimpel never has to pay two cents to a garbage man.

"To show our appreciation of all this kind attention, we keep the place cleared of rats and mice and bugs. Wherever you find storks, there you will find a clean city."

"But what do you do with the rats and mice?" interrupted Nick.

"We eat them," said the stork calmly. "But only from a sense of duty. We don't really enjoy them.

"Of course," he added hastily, "you may think that we have very low taste. But we are of a noble and very ancient family—we storks are—as old as King Tut's great-grandfather. Besides we have most aristocratic relations. We always spend our winters with them in Africa."

Africa!" cried the Twins. "My, you must travel a lot."

"I do," said the stork proudly. "Every fall my wife and I meet our friends at an arranged point, and fly across the Mediterranean Sea to Africa. I never snows there and it is so warm and balmy all winter that we have quite a nice time. There we do not nest. We do not live on a roof either, but spend most of our time wading in a shallow river called the Nile. It is fun to fish and catch frogs and gossip with our cousins. We quite enjoy our winter vacations."

"Who are your relations?" asked Nancy.

The stork looked gratified. One always like to have a chance to talk about his rich relatives—even a stork.

"There are so many," said he importantly, "that I hardly know where to begin. All my relatives, including myself, belong to the heron family. That is, "Heron" should be our last name. But there are so many divisions to the family that we almost forget that. Our most distinguished ancestor was the Ibis. The Egyptians worshipped it. They say that I resemble it strongly."

"What a lovely story," said the Twins. "I'm sure we are going to enjoy it."

(To Be Continued.)

OUR BOARDING HOUSE BY AHERN

Indiana's "Bone Dry" Law of Varied Success

Indianapolis, Ind., May 4.—Indiana's new "bone dry" law, which became effective last week and which provides severe penalties for violators, met with varied results during the week end, reports from the principal cities of the state show.

The law brought more than the usual number of arrests at Richmond mut in South Bend and Kokomo police resords showed a dearth of violations, not an arrest having been made in the former city and only one in the latter. The arrests at Rochmond—fifteen—were attributed to county and city officials who gave the new law a tryout. Most of the arrests were for the possession of liquor. Under "bone dry" is punishment by imprisonment of from 30 days to 6 months and a fine of $100 to $500 for the first and second convictions. For the third or subsequent convictims the penalty is one to two years imprisonment and in addition a fine of from $200 to $500.

Fore Waynue and Muncie reported conditions about as usual, ten arrests being made in the former city and seven in the latter.

In this city thirty arrests were made from, Saturday noon until Sunday noon, mostly for intoxication, punishable by a fine of from $10 to $100.

A THOUGHT FOR TODAY

He that oppresseth the poor reproacheth his Maker but he that honoreth him hath mercy on the poor.—Prov. 14:31.

Few, save the poor, feel for the poor.—Landon.

H. U. Bardwell continues to write Insurance—auto or fire—makes no difference to Hal. tf

WOMAN'S BACK STOPPED ACHING

I Suffered Three Years. Relieved by Taking Lydia E. Pinkham's Vegetable Compound

St. Paul, Minn.—"I have a little girl three years old and ever since her birth I have suffered with my back as if it were breaking in two and I had a bearing down feeling all the time. I also had dizzy spells and was sick at my stomach every month. I had read several letters from women in the newspapers and the druggist recommended Lydia E. Pinkham's Vegetable Compound to my husband for me. As a result of taking it my back has stopped aching and the awful bearing-down feeling is gone. I feel stronger and do all of my housework and tend to my little girl. I have also taken Lydia E. Pinkham's Liver Pills for constipation. I have recommended these medicines to some of my friends and you may use this letter as a testimonial if you wish. I will be pleased to answer letters of other women if I can help them by telling them what this medicine has done for me."—Mrs. Price, 147 W. Summit Avenue, St. Paul, Minnesota.

A picture-book Free:

Rainier Park

Glaciers, forests, flowers, snow! See this great national playground and other wonders of the North Pacific Coast this summer.

Send for the book and for information about low summer excursion rates! 25

MY VACATION TRIP

Name

Address

Books or trips I am interested in: (✓)	Round Trip Summer Fare from Dixon
☐ Yellowstone	$ 56.50
☐ Pacific Northwest { Portland, Seattle	85.40
☐ Rainier Park { Tacoma	85.40
☐ Alaska (Skagway)	175.40

Mail this coupon to M. E. Harlan, G.A. 73 East Jackson Blvd. Chicago Ill.

There Is No Satisfactory Substitute for a Wool Rug

IN YOUR home—nothing can take the place of genuine wool seamless rugs. Wool gives you comfort underfoot, warmth, quiet, and everlasting satisfaction.

Find a dealer who has a representative selection of the famous

Axminster, Velvet and Tapestry Seamless Rugs

made by Alexander Smith & Sons Carpet Company, the largest makers of wool rugs in the world.

All sizes made without seams in a wide range of patterns at prices within the reach of everyone.

Look for trade mark stamped on the back of every rug.

Alexander Smith & Sons Carpet Co.
NEW YORK

WOOL SEAMLESS RUGS

For Graduation!

English Suits

THAT'S when you want him to look his best—and here are those English Suits that will do that for him. In style, in fabric and in workmanship they give you a lot for your money. Special.... $15.00

VAILE AND O'MALLEY

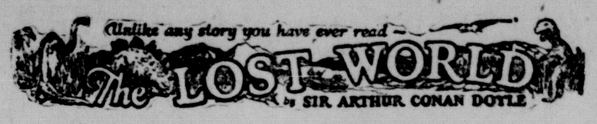

Published by arrangement with First National Pictures, Inc., and Watterson R. Rothacker.

SYNOPSIS

A young London newspaper reporter is rejected by the girl he loves on the ground that he has no heroic accomplishments to his credit. She wants to marry "a man of great deeds and strange experiences," she says. The reporter, determined to win her, decides to go in search of adventure.

CHAPTER II

"Try Your Luck with Professor Challenger"

I always liked McArdle, the crabbed, old, round-backed, red-headed news editor, and I rather hoped that he liked me. Of course, Beaumont was the real boss; but he lived in the rarefied atmosphere of some Olympian height from which he could distinguish nothing smaller than an international crisis or a split in the Cabinet. Sometimes we saw him passing in lonely majesty to his inner sanctum, with his eyes staring vaguely and his mind hovering over the Balkans or the Persian Gulf. He was above and beyond us. But McArdle was his first lieutenant, and it was he that we knew. The old man nodded as I entered the room, and he pushed his spectacles far up on his bald forehead.

"Well, Mr. Malone, from all I hear, you seem to be doing very well," said he in his kindly Scotch accent.

I thanked him.

"The colliery explosion was excellent. So was the Southwark fire. You have the true descreeptive touch. What did you want to see me about?"

"To ask a favor."

He looked alarmed, and his eyes shunned mine. "Tut, tut! What is it?"

"Do you think, Sir, that you could possibly send me on some mission for the paper? I would do my best to put it through and get you some good copy."

"What sort of meesion had you in your mind, Mr. Malone?"

"You seem very anxious to lose your life."

"Well, Sir, anything that had adventure and danger in it. I really would do my very best. The more difficult it was, the better it would suit me."

"You seem very anxious to lose your life."

"To justify my life, Sir."

"Dear me, Mr. Malone, this is very—very exalted. I'm afraid the day for this sort of thing is rather past. The expense of the 'special meesion' business hardly justifies the result, and, of course, in any case it would only be an experienced man with a name that would command public confidence who would get such an order. The big blank spaces in the map are all being filled in, and there's no room for romance anywhere. Wait a bit, though!" he added, with a sudden smile upon his face. "Talking of the blank spaces of the map gives me an idea. What about exposing a fraud—a modern Munchausen—and making him rideeculous? You could show him up as the liar that he is! Eh, man, it would be fine. How does it appeal to you?"

"Anything — anywhere — I care nothing."

McArdle was plunged in thought for some minutes.

"I wonder whether you could get on friendly—or at least on talking terms with the fellow," he said at last. "You seem to have a sort of genius for establishing relations with people—sympathy, I suppose, or animal magnetism, or youthful vitality, or something. I am conscious of it myself."

"You are very good, Sir."

"So why should you not try your look with Professor Challenger, of Enmore Park?"

I dare say I looked a little startled.

"Challenger!" I cried. "Professor Challenger, the famous zoologist! Wasn't he the man who broke the skull of Blundell, of the Telegraph?"

The news editor smiled grimly.

"Do you mind? Didn't you say it was adventures you were after?"

"It is all in the way of business, Sir," I answered.

"Exactly. I don't suppose he can always be so violent as that. I'm thinking that Blundell got him at the wrong moment, maybe, or in the wrong fashion. You may have better luck, or more tact in handling him. There's something in your line there, I am sure, and the Gazette should work it."

"I really know nothing about him," said I. "I only remember his name in connection with the police court proceedings for striking Blundell."

"I have a few notes for your guidance, Mr. Malone. I've had my eye on the Professor for some little time." He took a paper from a drawer. "Here is a summary of his record. I give it you briefly:

"'Challenger, George Edward. Born: Largs, N. B., 1863. Educ.: Largs Academy; Edinburgh University. British Museum Assistant, 1892. Assistant Keeper of Comparative Anthropology Department, 1893. Resigned after acrimonius correspondence same year. Winner of Crayston Medal for Zoological Research. Foreign Member of'—well, quite a lot of things, about two inches of small type—'Societe Belge, American Academy of Sciences, La Plata, etc., etc. Ex-President Palæontological Society, Section H, British Association'—so on, so on!—'Publications: "Some Observations Upon a Series of Kalmuck Skulls"; "Outlines of Vertebrate Evolution"; and numerous papers, including "The Underlying Fallacy of Weissmannism," which caused heated discussion at the Zoological Congress of Vienna. Recreations: Walking, Alpine Climbing. Address: Enmore Park, Kensington, W.'

"There, take it with you. I've nothing more for you tonight."

I pocketed the slip of paper.

"One moment, Sir," I said, as I realized that it was a pink bald head, and not a red face, which was confronting me. "I am not very clear yet why I am to interview this gentleman. What has he done?"

The face flashed back again.

"Went to South America on a solitary expedeetion two years ago. Came back last year. Had undoubtedly been to South America, but refused to say exactly where. Began to tell his adventures in a vague way, but somebody started to pick holes, and he just shut up like an oyster. Something wonderful happened—or the man's a champion liar, which is the more probable supposeetion. Had some damaged photographs, said to be fakes. Got so touchy that he assaults anyone who asks questions, and heaves reporters down the stairs. In my opinion, he's just a homicidal megalomaniac with a turn for science. That's your man, Mr. Malone. Now, off you run, and see what you can make of him. You're big enough to look after yourself. Anyway, you are all safe. Employers' Liability Act, you know."

A grinning red face turned once more into a pink, oval, fringed with gingery fluff; the interview was at an end.

I walked across to the Savage Club, but instead of turning into it I leaned upon the railings of Adelphi Terrace and gazed thoughtfully for a long time at the brown, oily river. I can always think most sanely and clearly in the open air. I took out the list of Professor Challenger's exploits, and I read it over under the electric lamp. Then I had what I can only regard as an inspiration. As a Pressman, I felt sure from what I had been told that I could never hope to get into touch with this cantankerous Professor. But these recriminations, twice mentioned in his skeleton biography, could only mean that he was a fanatic in science. Was there not an exposed margin there upon which he might be accessible? I would try.

(To be continued)

The Tangle

LETTER FROM LESLIE PRESCOTT TO THE LITTLE MARQUISE, CARE OF THE SECRET DRAWER, CONTINUED

I wonder if every girl who marries goes through the same mental experiences that have been mine. I wonder if she finds her world very different from that which she has imagined.

First, I found that love to Jack meant something entirely different than it does to me. To Jack, there are certain well-defined limits within which love must dwell and within whose limits the other things that compose his life may never come. Love, in turn, must never stray over into the realm of business or cultural interest, and not very far into the land of amusement. Truly love is of man's life a thing apart.

With me, love must be a part of everything in which I am concerned. All my life I have been taught this. All the books I have read, all the plays I have ever seen, every screen picture that has unfolded before me, told me that love must sweeten every task, must clear up every misunderstanding. It must be the solvent of every difficulty, the chemical which made all other things clear.

"Some day," I said to myself, "I shall know this love and then I shall know something so beautiful, so enthralling, that life will be one sweet dream."

I know now that I asked too much. But does not every girl ask the same when she stands at the altar and marries the man she loves?

I am still satisfied, however, that love is the only thing which sets the vibrations of life in tune. We do not understand it yet. We do not know we use it, and sometimes we bruise and hurt it until it dies.

The other day I had come to the conclusion that I was standing in love's light—that in my selfishness and self-centered attitude I was not making love the motive power of my existence, I determined to try out my theory again.

I sat down and wrote a letter to my husband. I sent it to his office in Pittsburg.

If other women could write him letters, then why might not I? Ever since I sent that letter I have been trembling and wondering what he would do when he reads it. I am sure he has not received it yet, for he has said nothing about it.

Little Marquise, I am going to write here what I wrote to my husband, and I hope that in some occult way you will make me understand whether I have done right to send him such a letter.

Isn't it strange that I, who have lived with a man four years and borne him children, doubt the propriety of sending him a letter trying to tell him what is in my heart? That this doubt is not the product of this modern day, I know, for I remember very well my grandmother singing an old song which went like this:

After life-long years together
After fair and stormy weather
After travel in far lands
After touch of wedded hands
Strangers yet.

TOMORROW—This letter continued.

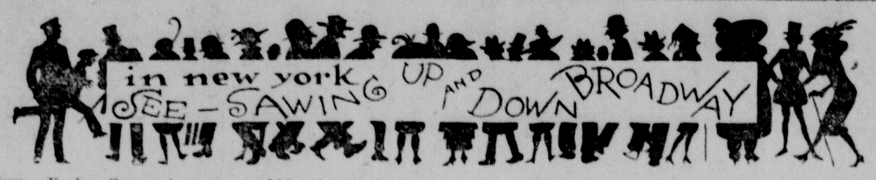

New York— See-sawing up and down Broadway I saw Lillian Gish, pensive and wistful and charming in a plaid tan coat and a small tan hat pushed well down on her head. Oh, yes, George Jean Nathan, the critic, was along.....Seeing many young ladies with their pokes pushed far back on their heads and deem it a very ugly mode, inasmuch as those who wear their bonnets that way have the look of Morons.....Saw Alfred Kreymborg, poet and critic, and he impressed me with his austerity.....Saw many editors here in convention and I would like all reporters to know what good sports their editors are when away from home. But all men are like that.....Saw Princess Maria Matchabelli, a woman of vivid personality and vivid clothes.....Saw Walter Catlett, the comedian, who says he is building a sunken garden for fallen women.....Saw Weber and Fields and find little to laugh at in their antics, albeit almost everyone else does.....Saw Elsie Janis and heard her sing the old "hinky dinky, parlez-vous" song and thought of many of the verses the fellows used to sing in camp which Elsie does not sing.....Saw Mr. John Pershing, commonly known as "Black Jack" Pershing. I believe the chief reason for him being a great soldier is that he looks like a great soldier.....Saw Benedict MacQuarrie, one of five brothers of San Francisco who all went on the stage. Benedict's brother, George, is playing in the same piece with him and they both make love to the same fair lady.....Saw Gareth Hughes, who is so boyish he is almost girlish, paradoxically speaking. Of the younger generation of actors he is one of the best.....Saw E. H. Sothern and Julia Marlowe, whose private romance is as sweet as anything they have played on the stage and whose lives disprove the common belief that all stage people are martially unhappy.....

Summer visitors will find here such sightseeing buses as they have never before ridden in. They are great de luxe affairs with thick upholstery. They are enclosed in glass for foul weather and the most unusual feature is a glass top through which one may rubberneck at the skyscrapers without getting dirt in the eye.

It has been set down here before that many of New York's hotels are cities complete within themselves. They are equipped to meet any emergency of the guest. An instance of that occurred during the publishers' convention. A Cleveland man suffered with a cinder in his eye. A clerk inquired as to what troubled him and called an attendant who escorted the guest to the hotel hospital. There the eye was treated without charge to the guest. It was explained that guests receive free treatment at the hotey for any injury sustained within the building even though the management is not at fault.

—JAMES W. DEAN.

Is Today Your Birth Anniversary?

TUESDAY, May 5—If today is your birthday, the chances are that you will succeed as a self-made man or woman. You probably will be forced to cut short your education, but that will not be a great handicap to your success. In your early years you will be poor, but you have the ability to overcome all your difficulties and obstacles if you do not lost your courage. Be very careful in your love affairs.

The CABLE Midget Upright Piano

A Many-Purpose Piano

The Cable Midget Upright is the biggest buy in a small Piano on the market today. It possesses all the qualities of a full-sized Piano—the tone, the volume and a standard 88-note keyboard—in a small case.

An ideal instrument for the small home, the nursery, the den or the sun parlor. Finished in mahogany, walnut, oak and enamels of many colors, there is one suited to your home.

You Need Not Pay Cash

Convenient terms over a period of time can be arranged as you wish.

Theo. J. Miller & Sons

ESTABLISHED 52 YEARS

Cor. 2nd St. and Galena Ave. Dixon, Ill.

USED CARS! Greatest Values in the country. Come in and look over our stock.

Let us give you a demonstration

Just a Few of Our Exceptional Bargains:

1924 Tudor Sedan. Original tires, lock wheel and $25 seat covers. A 1 shape.....$450
1924 Model Ford Coupe. Lots of extras. Like new.....$385
1924 Model Coupe. Perfect.....$385
1923 Model Ford Ton Truck. Good tires, cab and body. Motor A1.....$215
1921 Reo Speedwagon, canopy top. In A 1 condition.....$325
1921 Ford Touring. Shock absorbers, spot light, speedometer, good shape.....$75

Used Cars Sold on E.Z. Monthly Payments.

OPEN WEDNESDAY AND SATURDAY EVENINGS, ALSO SUNDAY MORNING.

GORDON & KATZ

J. GORDON, Manager.

Over Claude Horton's Motor Service 92 Ottawa Ave., Dixon, Ill.—

WORLD'S LARGEST CHAIN DEPARTMENT STORE ORGANIZATION

A NATION-WIDE INSTITUTION — J.C. Penney Co. Incorporated 571 DEPARTMENT STORES

RELIABLE QUALITY GOODS ALWAYS AT LOWER PRICES

111-113 Galena Ave., Dixon, Ill.

It's Time for Spring Coats!

Smart Styles—Reasonable Prices

Be it balmy or cold, a woman knows by instinct just when it is time to buy a Spring Coat! Don't you feel that you want your new Spring Coat now?

This Store is showing the latest Spring Styles direct from New York. Each feature of the coats, style, material, color, and lining, seems the height of desirability. Appealingly priced. We want you to see these coats!

All the New Colors

The very names of the new colors are fascinating, but they are not half so stunning as the colors themselves. Rust, Titian, sand, cranberry, mahogany, pearl gray, reindeer, and of course Tiger's eye are popular shades.

Full Value at Each Price

Whatever you pay for a Coat here, you get full value! Our quantity purchasing by our New York Buyers makes possible splendid quality at each price.

$14.75 to $32.50

Full Fashioned! Hose for Women

Trim ankles! These full fashioned hose assure splendid fit. Made of four strand silk with a fibre thread for strength.

98c

The Open Door to Real Value-Giving

Every Store in this Nation-wide Institution is an "open door" to real value-giving.

The prices of the J. C. Penney Company are exceptionally low the year 'round, but it's what you get here—the quality—that counts most.

From a small seed of service planted 23 years ago, has grown this organization with Stores in 571 communities in 41 States.

Our policy of giving our customers the most of the best for the least money is possible by our large purchasing power and economical selling policies.

J. C. Penney Co.

Sateen Apron Dresses

Practical for Home Wear

Black sateen Apron Dresses—with a touch of bright color in the trimmings—make ideal home dresses. They will not need to be laundered often.

In several patterns and in all sizes. Heavy, lustrous sateen. The price is low and the quality high! Priced at $1.49

TUNING IN THIS EVENING

Main Radio Attractions for Tonight Programed at Central Standard Time

BEST FEATURE

6:15 p. m. WIP (508.2) Philadelphia. Matinee string concert.
7:00 p. m. WEAR (399.4) Cleveland. Youngstown and Amherst, O, program.
7:000 p. m. WGBS (315.6) New York. Opera, "Lucia di Lammermoor."
7:00 p. m. WLS (344.6) Chicago. "Pirates of Penzance," opera.
8:00 p. m. WEAF (491.5) New York, also from WEEI, WFI, WCAE, WEAR, WGR, WWJ. Opera "Aida," full chorus.
8:30 p. m. WGBS (315.6) New York Nikita Balieff and his Chauve Souris company.
8:30 p. m. WOAI (394.5) San Antonio. "Faust" by WOAI entertainers.
9:00 p. m. WPG (299.8) Atlantic City. American opera night.
9:35 p. m. WLS (344.6) Chicago. Saxophone quintette.
11:00 p. m. WFAA (475.9) Dallas. Mexican National holiday program.

ELSEWHERE TONIGHT

8:30 p. m. KHJ, Child program. KNX, Courtesy program. KPO "Theaters orchestra." KTHS, Negro dialect songs and stories. WFAA, "Tell Me This Club." WJZ, contralto. WMC, Harry Kohn. WOAI opera, "Faust."
8:45 p. m. WLS, Medinah Temple Band.
9:00 p. m. CNRR, tales, orchestra. KDKA, concert also KFKX. KYW, Evening at home. WBCN, Concert. WGBS, "Chauve Souris." WGN, Jazz skamper. KFI, organ. KPO, orchestra. WCCO, Community program. WCX, Red Apple club. WAF, orchestra. WJZ, orchestra. WLS, WLS Theater. WQJ, entertainers. WPG, opera night. WOAW, Special program. WRC, orchestra.
9:15 p. m. WCAY, program, WMAQ, Elks club.
9:30 p. m. CKAC, Red Jackets, KNX, Style chat, health talk. KDKA, concert. WBAP, concert. WHN Club Alabam. WOAI, orchestra.
10:00 p. m. KFI, program. KPO, U. S Army Band WBCN, program, WEBH, vocal, Riviera theater. WHN, Parody Club. KGO, Symphony orchestra. KGW, Oregon College. KNX, music. WLS, Ford & Glenn.
10:15 p. m. WLS, Solemn Ole' Judges frolic.
10:30 p. m. KGW, concert. KJR Pudget Sound Musicale. WCEE, program. WJJD, studio program. WOAW, orchestra.
10:45 p. m. CKAC, Press club frolic.
11:00 p. m. KFI, Choir. KFAB Rounders. WBCN, Pirate Ship WFAA, Mexican program. WLS, Midnight Revue. WMC, organ.
11:45 p. m. WDAF, frolic.
12:00 KFI, Ballad hour. KGO, orchestra. KGW, orchestra. KHJ, orchestra. KNX, Movie night. KPO Cabirians. WQJ, Hotsy Totsy program.

WOC TOMORROW

12:57—Standard Time Signal.
1:00 to 1:15—Radio Farm School of the Blue Valley Creamery Institute, Chicago. "Poultry Day," under direction of Prof. A. G. Phillips, Head of Poultry Department of Purdue University. Subject, "Feeding and Management of Growing Chicks." (Above to be preceded by Weather forecasts).
1:15—Closing Quotations on Grain, Livestock and Dairy Products.
3:00 to 3:30— Home Management schedule by "Aunt Jane."
5:45 to 6:00—Chimes Concert.
6:00—Baseball Scores, Police and Miscellaneous Bulletins.
6:30 to 8:00—Musical Program broadcast in conjuncion with Station WEAF, New York City.

BIG STATIONS

Call	Location	Meters
CKAC,	Montreal, Que.	410.7
CNRA,	Moncton, N. B.	312.3
CNRM,	Montreal, Que.	410.7
CNRO,	Ottawa, Ont	434.5
CNRT,	Toronto, Ont.	356.9
KDKA,	Pittsburgh	309.1
KFAB,	Lincoln, Neb.	240
KFAE,	Pullman, Wash.	348.6
KFDM,	Beaumont, Tex.	315.6
KFI,	Los Angeles	468.5
KFKX,	Hastings, Neb.	288.3
KFNF,	Shenandoah, Ia.	286
KFOA,	Seattle, Wash.	454.3
KGO,	Oakland, Calif.	361.2
KGW,	Portland, Ore.	491.5
KHJ,	Los Angeles	405.2
KJR	Seattle	384.4
KLX	Oakland, Calif.	508.2
KNX,	Hollywood, Calif.	336.9
KOA,	Denver	322.4
KOB,	State College, N. Mex.	348.6
KPO,	San Francisco	429.5
KSD	St. Louis	545.1
KTHS,	Hot Springs, Ark.	384.8
KYW,	Chicago	535.4
PWX,	Havana, Cuba	400
WAGH,	Richmond, N. Y.	315.6
WBAP,	Fort Worth, Tex.	475.9
WBAV,	Columbus, O.	293.9
WBBR,	Staten Is., N. Y.	272.6
WBCN,	Chicago	266
WBZ,	Springfield, Mass.	333.3
WCAE,	Pittsburgh	416.3
WCAL,	Northfield, Minn.	326.9
WCAP,	Washington, D. C.	468.5
WCBD,	ZION, Ill.	344.6
WCCO,	Minneapolis-St. Paul	416.4
WDAF,	Kansas City, Mo.	365.6
WDWF,	Providence, R. I.	440.9
WEAF,	New York	491.5
WEAR,	Cleveland	389.4
WEBH,	Chicago	370.2
WEBJ,	New York	234
WEEI,	Boston	475.9
WEMC,	Berrien Springs, Mich.	285.5
WFAA,	Dallas, Tex.	475.9
WFI,	Philadelphia	394.5
WCBS,	New York	315.6
WGN,	Chicago	370.2
WGR,	Buffalo	319
WGST,	Atlanta, Ga.	270
WGY,	Schenectady, N. Y.	379.5
WHA,	Madison, Wis.	535.4
WHAS,	Louisville, Ky.	399.8
WHAZ,	Troy, N. Y.	379.5
WHB,	Kansas City, Mo.	365.6
WHK,	Cleveland	273
WHN,	New York	361.2
WHO,	Des Moines	526
WIP,	Philadelphia	508.2
WJAR,	Providence, R. I.	305.9
WJJD,	Mooseheart, Ill.	302.8
WJY,	New York	405.2
WJZ,	New York	454.3
WLIT,	Philadelphia	394.5
WLS,	Chicago	344.6
WLW,	Cincinnati	422.3
WMAK,	Lockport, N. Y.	265.5
WMAQ,	Chicago	447.5
WMC,	Memphis	499.7
WNAC,	Boston	280.2
WNYC,	New York	526
WOAI,	San Antonio	394.5
WOAW,	Omaha	526
WOC,	Davenport, Ia.	483.6
WOI,	Ames, Ia.	270
WOO,	Philadelphia	508.2
WOR,	Newark, N. J.	405.2
WORD,	Batavia, Ill.	275
WOS,	Jefferson City, Mo.	440.9
WPG,	Atlantic City	299.8
WQJ,	Chicago	447.5
WRC,	Washington, D. C.	468.5
WREO,	Lansing, Mich.	285.5
WRW,	Tarrytown, N. Y.	273
WSAI,	Cincinnati	325.9
WSB,	Atlanta, Ga.	428.3
WSUI,	Iowa City, Ia.	483.6
WTAM,	Cleveland	389.4
WTAS,	Elgin, Ill.	302.8
WGES,	Oak Park, Ill.	256
WTIC,	Hartford, Conn.	384.6
WWJ,	Detroit	352.7

Do it today. Tomorrow might be too late. Insure that automobile. Hal will take care of it for you. He is on the job at the Dixon Loan and Building Ass'n from 8 to 6. Drop in anytime. tf

CROSSWORD PUZZLE

Here we have again our old, ancient friend, the legendary bird of prey. And along with this giant is a Lilliputian also well known to crossword puzzle fans.

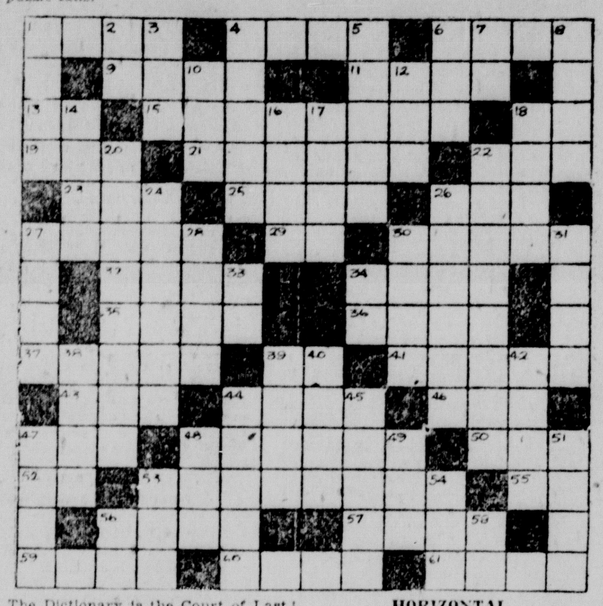

The Dictionary is the Court of Last Resort in puzzle solving. With its greatly enlarged Vocabulary, large section of Synonyms, and many Supplementary Dictionaries of Sports and Amusements, no other Dictionary of a similar nature can equal the New Universities Dictionary for the use of those who solve Cross Word Puzzles. Clip the Dictionary Coupon printed today elsewhere.

HORIZONTAL

1. Repast.
4. One.
6. Pen for sheep.
9. City.
11. To foray.
13. Neuter pronoun.
15. Weaving twigs.
18. 2.1416.
19. A convent worker.
21. Straight.
22. Fluid of illumination.
23. Legendary bird of prey.
25. Opening that permts water to escape.
29. To sunburn.
27. To pry.
29. Half an em.
30. An entertainment at home.
32. The plant spikenard.
34. Moved smoothly.
35. Group of three.
36. To flog.
37. The belief in God, but not in religion.
39. Exclamation.
41 Pertaining to sound.
43. Lyric.
44. Thin membrane or layer.
46. To equip.
47. Unit.
48. To bind.
50. To assist.
52. Like.
53. Vitiated.
55. Yellow Hawaiian bird.
56. Skin of a fruit.
57. To suppose.
59. Ancient.
60. Oceans.
61. Small salamander.

VERTICAL

1. Principle, leading.
2. Preposition of place.
3. Humble.
4. Up to.
5. Prank.
6. Small pear-shaped fruit.
7. Alleged power producing hypnotism.
8. A raised platform.
10. A small mass.
12. Small social insect.
14. To rotate.
16. Largest plant.
17. Meager.
18. To breathe hard.
20. Characteristic of noon.
22. A white flower (seen in man's button hole.)
24. Vulgar.
26. Male dressmaker.
27. Covered by footgear.
28. Precise.
30. Plot of ground.
31. To squeal.
33. To accomplish.
34. Point of compass.
38. Ages.
39. Prolonged sound of "s."
40. Contralto.
42. Exchange premium.
44. Neglects.
45. Fixes.
47. Solemn vow.
48. Enemy.
49. Born.
51. Blockhead.
53. By.
54. Lair.
56. Diminutive for father.
58. First pers. pronoun.

ANSWER TO YESTERDAY'S CROSSWORD PUZZLE:

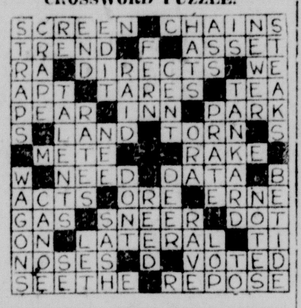

Girl's Death Reveals Her Marriage in April

Champaign, Ill., May 4.—Parents of Florence Elizabeth Feist, who was fatally injured when an airplane, in which she was rising with L. B. Weir, fell 200 feet Saturday on the Feist farm two miles south of Champaign, announced Monday that the girl April 25, had been to Terre Taute, Ind. with Earl Wainscott of Champaign and been married there.

They had kept it a secret and the family first learned of the wedding in going over the girl's effects after her death.

Funeral services for the girl were conducted this afternoon at the home. An inquest is to be held by Coroner Wm. Strode Wednesday evening.

Weir, severely injured by the wreck, is said to have a chance to recover. His wife and parents arrived from Madisonville, Ky., Sunday to be with him.

See me for Fire insurance. See me today. H. U. Bardwell, Dixon, Ill. tf

You can't fight the Devil with cream puffs

BILLY SUNDAY is called sensational. He is. He doesn't believe in fighting the devil with cream puffs. He gets audiences—and converts. TRUE STORY has been called sensational. It is. This magazine believes in fighting the devil with his own weapons—it gets readers and results.

Hundreds of thousands of people jam the biggest auditoriums in the United States to hear Billy Sunday. He doesn't believe the road to heaven is paved with soft words.

Yes, TRUE STORY is sensational—the Master Himself was sensational—when He turned to those who were about to stone a fallen woman, and said, "He that is without sin among you let him first cast a stone,"—when He advised the rich young man to sell all he possessed and give the proceeds to the poor—when He scourged the money changers and drove them from the Temple.

Perhaps you decry sensationalism and because TRUE STORY is sensational, you think "something ought to be done about it."

Then you have never read TRUE STORY with an unprejudiced mind.

If you read TRUE STORY with the thought of getting something uplifting out of it, something you can pass along to others, who perhaps need the lessons it teaches more than you—then you cannot be disappointed.

TRUE STORY is life's mirror. It will not change—unless truth changes. It will be tomorrow what it is today—the most frank, sincere and helpful magazine in America.

We have not known a single instance of any human being, young or old, that has been harmed by reading TRUE STORY. On the contrary thousands have told us that TRUE STORY has guided them through mazes of evil forces and evil influences, into the light of moral sanity and reason.

A ministerial board passes on every story submitted to this magazine. TRUE STORY is the only magazine that ever adopted this policy to protect the moral and spiritual welfare of its readers.

Indeed, TRUE STORY is such a great moral force that many ministers recommend it to the young people of their congregation and it goes into millions of homes and helps solve the problems of religious workers where the searchlight of truth is needed.

If to fight the devil with real weapons is sensational, then TRUE STORY is sensational—just as Billy Sunday is sensational.

TRUE STORY is truly the Billy Sunday among magazines.

BILLY SUNDAY

The world's most famous evangelist in one of his characteristic poses.

Read These Heart-Stirring Stories in True Story for June

"His Wife's Past"—The dream of Celeste's life was to engage in an exciting romance. And her dream came true when she met and married the fascinating adventurer, Andre de Rohan. The result of that foolish marriage was an ever-growing load of sorrow and misery. A true-life story of unusual interest.

"I Came Home in Disgrace"—Lured to New York by glowing tales of success, Mary expected to have an easy time finding work. There were plenty of positions to be had but—well Mary's own story which tells what she found out and what she finally did and why. A story every girl who longs to go to New York should read.

"The Fool That I Was"—Alice thought beautiful clothes, and a superior manner were marks of good breeding. She determined to make a "lady" of herself, cost what it might. But she failed to foresee the price she would have to pay. A startling story of intrigue, adventure and excitement frankly told.

Other Thrilling Stories in the June Issue Include:

"When Jealousy Is Good"
"Her Father's Secret"
"Was She to Blame?"
"My Unwed Husband"
"A Woman's Heart"
"His Double Life"
"Love's Turmoil"
"A Jest of Fate"

A MACFADDEN PUBLICATION 25 CENTS

JUNE True Story Magazine

Use This Coupon If You Cannot Get True Story at Your Newsstand

TRUE STORY MAGAZINE
64th St. & B'way
New York City

I want to take advantage of your Special Offer. I enclose $1.00, for which please enter my name on your mailing list to receive 5 issues of True Story Magazine, beginning with the June Number.

(If you prefer to examine the Magazine before subscribing simply mail us 25 cents and we will send you one copy of the June Issue at once).

Name
Street
City State

This is a MICHELIN year

Proverbs according to "Old Rubber Ribs" No. 10

"Some are wise and some are otherwise"

Have you noticed the rapid increase in the number of motorists who use Michelin Tires? It's a wise age. Have you, too, learned to use Michelins? If not, give them a trial. They are now selling at the price of ordinary tires.

H. A. MANGES

See us for Balloon Tires

Phone 446 79 Galena Ave.

"61" FLOOR VARNISH

OLD-fashioned women know they can *wash* floors finished with "61" Floor Varnish with *plenty of soap and water*, and that no damage will result. Modern housewives can use a mop if the old-fashioned way is too strenuous! Try all of the water tests on "61" and *know* that it *is* waterproof. And "61" Floor Varnish, is just as wear-resistant as it is water-resistant, on furniture, woodwork and linoleum, as well as floors. The beautiful "61" colors stain and varnish in one operation, without streaks, laps or brush marks. Come in and get a color card.

N. H. JENSEN

308 First St.

Ride on GENUINE LOW AIR PRESSURE

IF YOU can cut down the air pressure in your balloon tires it will add just that much more to their cushioning effect.

Maybe you can't do this safely with your present make of balloon tires.

But you can with the new U. S. "Royal low-pressure Balloons—

Because—

These tires have the new U. S. "Low-Pressure Tread." This tread gives a much greater area of road contact than a round tread.

It distributes the load evenly over the tread surface and reduces the weight on the individual tread blocks. This does away with early, uneven and disfiguring tread wear.

U. S. Royal Balloon gives long service even at lower air pressures than have been recommended in the past.

For in addition to this new Low-Pressure tread they are built of Latex-Treated Web Cord. The only cord construction in which the cords are webbed together with pure rubber latex. This gives maximum strength and maximum flexibility.

Don't compromise on balloon tire pressures any longer.

Ride on genuine low pressure.

It will surprise you to know what a difference it makes.

United States Rubber Company

United States Tires are Good Tires

Trade Mark

U.S. Royal

True Low Pressure

Balloons

with the

New Flat "LOW-PRESSURE TREAD"

and

Built of Latex-treated Web Cord

For sale by:

KLINE'S TIRE STORE

114 East First Street

SAFETY FIRST

When in doubt, loan your money on Real Estate, thru this Agency; secure reasonable interest returns and be safe and satisfied. Our best advertisement is our many pleased customers.

Talk with them and then see us.

F. X. NEWCOMER CO.

The Service Agency

CLASSIFIED ADVERTISEMENTS

TELEGRAPH WANT ADS

No Advertising Counted Less than 25 Words.

1 Time	2c Per Word,	$ .50 Minimum
3 Times	3c Per Word,	.75 Minimum
6 Times	5c Per Word,	1.25 Minimum
12 Times, Two Weeks	9c Per Word,	2.25 Minimum
26 Times, One Month	15c Per Word,	3.75 Minimum

All Classified Ads must be accompanied by the money. There are no exceptions to this rule.

Card of Thanks ..... 10c per line
Reading Notices in Society and City in Brief Column ..... 15c per line
Reading Notices ..... 10c per line

FOR SALE

FOR SALE--Duplicate Bridge scores. B. F. Shaw Printing Co. tf

FOR SALE—Engraved or printed calling cards. Write for samples if you live out of town. B. F. Shaw Printing Co. tf

FOR SALE—I make fine screens, artistic in design. Any wood desired. H. B. Fuller, Dixon. Tel. K929. tf

FOR SALE—Pipes, rods and all kinds of usable stock for reasonable price. We also have repairs for late model cars. We are buying all kinds of junk and old cars and paying highest market price. Call for orders promptly. Guarantee satisfaction. Hasselson & Sons, 625 W. Second St. Phone 184. 88t24*

FOR SALE—In city of Polo on Dixon to Freeport State Road, 1 block north of Main street, moden 7-room house, all hard wood floors; large barn room for 3 cars; lot 100x150 feet. Good location for oil station. Call or address E. B. Love, 119 North Division St., Polo, Ill. 94t12

FOR SALE—Manchu Soy beans, the right variety for every purpose. Germination 98%. Price $2.50 per bushel. Phone 66400. H. E. McCleary. 102t6*

FOR SALE—High-grade brown Swiss bull calf 5 weeks old. T. W. Jones, Polo, Ill., R3. Phone 963W11. 104t3*

FOR SALE—Very desirable cottage at Assembly Park. Mrs. H. U. Bardwell. Tel. 303. tf

FOR SALE—1922 Auburn touring car, very fine condition throughout guaranteed, and priced to sell. F. G. Eno, Buick Garage. 104t3

FOR SALE—Lady's spring coat, high grade, can't tell from new. Will sell very cheap. Call at 315 East Second St. or Phone X983, Dixon, Ill. 105t3

FOR SALE—Yellow and white seed corn. LeRoy Ransom, Dixon, Ill., R6. Phone 45210. 105t3*

FOR SALE—Roll top desk, safe, davenport and gas stove. Phone K892. 105t3*

FOR SALE—Buick Six, 5-passenger Sedan. This is a good one with a sixty-day guarantee. F. G. Eno, Buick Garage. 104t3

FOR RENT — Furnished sleeping rooms in modern home. Close in. Phone Y518. 104t3*

FOR SALE—Ford touring car, fine running condition, good tires, and right. F. G. Eno, Buick Garage. 104t3

FOR SALE—1921 Buick Six touring, closed, guaranteed condition. F. G. Eno, Buick Garage. 104t3

WANTED

DIXON BUSINESS MEN AND CHICAGO express themselves as highly pleased with the artistic UP-TO-DATE PRINTING of Letter Heads, Circulars, Cards, Etc., turned out by our Job Plant.
B. F. SHAW PRINTING CO.
Dixon, Ill.

WANTED—Our subscribers to enquire about our wonderful insurance off. An accident insurance policy of $1000 for $1.00. Dixon Evening Telegraph. Don't delay. Find out about it today. Tomorrow you might have an accident.

WANTED—Carpenter work of all descriptions. Let me do your repair work. O. L. Wohlrabe, 311 First St. 21tf

WANTED—Our subscribers to investigate the Accident Insurance Policy that they may procure as a subscriber to The Dixon Telegraph. Come in and see us, or confer with our solicitors. tf

WANTED—Roofing. Mule Hide, Asphalt shingles; roll roofing work and material. Guaranteed satisfactory by home man. For information phone X811. M. H. Frazier, Dixon, Ill. 102t6*

WANTED—Six 1-year-old black Minorca hens, also 4 Belgium hares. Phone Y717. H. W. Greig, 118 East Everett St. 105t3*

WANTED—Everybody in Dixon to bring their shoe repairing to A. H. Beckingham at 116 Hennepin Ave., Beier Bldg. 93t24

WANTED — COPIES OF APRIL 23 DIXON EVENING TELEGRAPH AT THIS OFFICE. 99tf

WANTED—You to bring me your old mahogany furniture to be repaired and re finished. Excellent work guaranteed. H. B. Fuller, Tel. K929.

WANTED—To rent, 6 or 8-room house by party of 4 people, no small children. Address "Box 127" City P. O., Dixon, Ill. 104t3*

WANTED — General hauling. Also gravel hauling. George G. Rapp, Long Ave. 104t3*

WANTED—We are paying highest prices for all kinds of junk, hides, wool and old automobiles. Get our prices before you sell. We call for orders promptly and guarantee satisfaction. Sinow & Wienman. Phone 81. River St. 74tf

WANTED

WANTED—General trucking. Everett Harriell. Phone R1218. 101t6*

HELP WANTED

WANTED—An experienced man to work on dairy farm. Frederick Bennett, R4, Box 47, Dixon, Ill. 104t3*

WANTED—Competent maid for general housework. Laundry done out of house. Apply to Mrs. L. D. Dement, 421 Peoria Ave. Phone 79. 104t3

WANTED—Chamber maid at the Nachusa Tavern. 104t3

WANTED—Man, to book orders for Nursery Stock and hire agents. Highest commissions. Exclusive territory. Pay weekly. Wayne Nurseries, Newark, New York. 1t*

WANTED—Girl for general house work; good wages to the right party. Call at 516 South Hennepin Ave. 105t3

WANTED—Young man as my assistant who wants to get into business with future and good income. Business is thoroughly established and paying. If you can furnish references and have small capital for working capital. Give phone number for interview. Address "W. W." by letter care Evening Telegraph. 105t3*

WANTED—Bright energetic woman as manager for high-class work in Dixon and vicinity. Address P. O. Box 355, Freeport, Ill. 105t3*

WANTED—Saleslady for house-to-house work. Call phone K495 between 6 and 8 p. m. and ask for Mr. Wells. 105t3*

FOR RENT

FOR RENT—Modern sleeping room, close in. 315 E. 2nd St. Tel. X983. tf*

FOR RENT—3 modern unfurnished rooms for light housekeeping, also 1 furnished sleeping room. Call at 320 S. Galena Ave. Phone Y619. 104t3

FOR RENT—Furnished rooms in modern home, 1 block north of bridge, 111 West Boyd St. Phone R275. 104t3*

FOR RENT—Two modern flats of six rooms each, in North Dixon at corner East Chamberlain St. and North Dement Ave. Inquire at John Hofmann's Tin Shop. 105t3*

FOR RENT—Two modern sleeping rooms, board if desired. Phone Y869. Address 218 E. Boyd st. 105t3*

SALESMEN WANTED

WANTED—Salesman for health and accident insurance during full or spare time. Broad policies. Splendid opportunity for hustler. Detroit Casualty Co., Detroit, Mich. 86t24*

WANTED—Salesman. Man who is not afraid of work. Can make big money. Address "M" by letter care Telegraph. 102t6

710 WONDERFUL BIG MONEY-making opportunities for you. Mail dime or stamps now. Independent Agent and Salesman, Cincinnati. 1t*

MISCELLANEOUS

MONEY TO LOAN—On automobiles, household goods, pianos, horses, cattle, farm machinery; either straight loan or small monthly payments. Will be in office evenings and all day Saturdays. C. B. Swartz, over Campbell's drug store. 87t24

MONEY TO LOAN—On personal property. Pay at your own convenience. For particulars write or phone K519, Dixon Loan & Investment Co., 803 Brinton Ave. 96t24

LOST

LOST—Black handbag containing baby clothes. Saturday night on Peoria Ave., between First and Seventh Sts. Reward. Call 63. 105t3

LEGAL PUBLICATIONS

EXECUTOR'S NOTICE.

Estate of Kirby J. Reed, deceased.

The undersigned, having been appointed executrix of the last Will and Testament of Kirby J. Reed, late of the County of Lee, and State of Illinois hereby gives notice that she will appear before the County Court of Lee County, at the Court House in Dixon, at the July, 1925 Term, on the first Monday in July next, at which time all persons having claims against said estate are notified and requested to attend for the purpose of having the same adjusted.

All persons indebted to said estate are requested to make immediate payment to the undersigned.

Dated this 20th day of April, A. D. 1925.

MARY U. REED,
Executrix.

Henry C. Warner, Attorney.
April 21 28 5

ADMINISTRATOR'S NOTICE.

Estate of Marie Mertens, deceased.

The undersigned, having been appointed Administrator of the estate of Marie Mertens, deceased, hereby gives notice that he will appear before the County Court of Lee County, at the Court House in Dixon, at the June Term, on the first Monday in June next, at which time all persons having claims against said estate are notified and requested to attend for the purpose of having the same adjusted.

All persons indebted to said estate are requested to make immediate payment to the undersigned.

Dated this 21st day of April A. D. 1925.

WILLIAM ARNDT,
Administrator.
April 21 28 5

EXECUTOR'S NOTICE OF FILING FINAL SETTLEMENT.

State of Illinois, Lee County,—ss.

Estate of Antoinette Madison, deceased.

Public notice is hereby given, that the undersigned, executor of the estate of Antoinette Madison, deceased, will attend before the County Court of Lee County, at the Court House in Dixon on the 18th day of May, 1925, next, for the purpose of making a final settlement of said estate, at which time and place I will ask to be discharged. All persons interested are notified to attend.

Dixon, Ill., April 28, 1925.

F. X. NEWCOMER,
Executor.

John J. Armstrong, Attorney.
April 28 May 5

The FLAPPER WIFE

by Beatrice Burton © 1925 NEA SERVICE INC.

THE STORY SO FAR:

GLORIA GORDON, beautiful flapper, marries DICK GREGORY, a struggling lawyer. Her idea of marriage is fun and fine clothes . . . but no hard work or children!

Dick borrows his mother's maid, MAGGIE, to teach Gloria to cook. But she refuses to learn. She meets STANLEY WAYBURN, an actor with whom she once had been in love.

Gloria invites Wayburn to a housewarming. He comes, and Dick instantly suspects that Gloria is in love with him. Wayburn makes love all evening to MYRA GAIL.

The "wild" party breaks up when LOLA HOUGH "bawls out" BILL, her husband, for petting MAY SEYMOUR, wife of DR. JOHN SEYMOUR. Maggie, disgusted, quits her job. Then Gloria hires RANGHILD SWANSON, although Dick tells her he cannot afford a housemaid. She also buys new clothes and insists upon an automobile. Gloria begins to be jealous of MISS BRIGGS, Dick's secretary.

One afternoon Dick returns home unexpectedly to find his wife entertaining Wayburn, May Seymour, and JIM CAREWE. Next morning May phones Gloria to tell her that the gossip about her love affair with Carewe has kept her out of the Home Woman's Club. She begs Gloria to ask MOTHER GREGORY, an officer of the club, to put her into it. Mother Gregory refuses.

NOW GO ON WITH THE STORY

SOON after May's tearful telephone message, Mother Gregory got up to go. She wrapped herself in her black broadcloth and furs that always smelled of mothballs, and pecked Gloria on her cheek.

"Goodby," she said severely. "And I hope that your friend, Mrs. Seymour, will be an example to you of what happens to foolish wives who go traipsing around with men who wouldn't marry them if they had the chance! . . . Decent women simply won't have anything to do with them. And you can tell May Seymour for me that until she gives up that Carewe, she can whistle and wait to get into the Home Woman's Club, or any other club where I'm a member! For I'll vote her down every time! She's a disgrace to this town!"

Mother Gregory jerked her veil down over her Roman nose, and swept out of the house like a ship in full sail.

. . . So, Gloria thought, it was Mother Gregory who had kept May out of the club! What a hateful woman Dick's mother was!

And how dreadful for May to know that hundreds of women were against her, wanted to have nothing at all to do with her! To know that dozens of tongues were wagging about her and her affair with Jim Carewe! . . . And yet, Gloria knew that but for the grace of Providence, she might be in the same boat with May Seymour, this very minute!

For someone, besides Mother Gregory, might have seen her and Stan Wayburn in her car, just as people had seen May and Jim together! And there would be talk and talk . . . until the whole town would be talking about her and Stan. . . .

Gloria shivered as she picked up the telephone and gave May's number.

"Maysie, dear, I just finished talking to Dick's mother," Gloria began unhappily when May answered her ring. "I did my very best for you . . . but it's no use! She says there's not a ghost of a chance for you to get into the club. . . You're right, there has been a lot of talk about you and Jim! At least, Mother Gregory says there has . . ."

"The old hypocrite!" May broke in harshly. "I'll bet she's at the bottom of the whole thing! She's always hated me the way a lot of other women in this town have . . because I married their dear, dear doctor! . . . Women always have a cozy corner in their hearts for the family doctor. And they sure do hate him to have a wife. I've found that out!"

"What do you think you're doing now?" Dick asked. "Packing the things that I'm not going to take with me," his wife answered.

Gloria laughed in spite of herself. "But not Mother Gregory!" she protested. "Why, she's old enough to be Dr. John's mother . . ."

"Oh, I don't mean she's in love with him, you poor prune!" May broke in. "That's absurd. But just the samey, women like to think that their sympathetic doctor takes a personal interest in all their aches and pains. They love to go to him with their troubles. . . . Oh, I could tell you a thing or two about being a doctor's wife, if I wanted to! You don't know the half of it, dearie!"

• • •

MAY paused for breath. Then she went on in her high voice.

"Well, even if I can't get into a woman's club, I suppose the stores are still open to me . . . How would you like to go shopping with me this morning?"

"I can't leave the house today. I'm busy," Gloria fibbed.

She wondered how May would feel if she knew the truth . . . that Dick had forbidden her to be seen anywhere with May! . . . Not that that would have stopped Gloria, if she had wanted to be seen with May.

But she didn't . . . she was afraid of being talked about, along with her. She didn't want to be classed as a "bird of a feather" with May Seymour. No, indeed!

Gloria began to perceive, dimly, that neither law nor law makers rule this world of ours, but that four little words do . . . "What Will People Say?"

• • •

She went clip-clopping upstairs in her blue satin mules.

Ranghild was cleaning out Gloria's clothes-closet.

The sight of all her dresses hanging there in neat, colorful rows made Gloria think suddenly of Myra Gail.

Lucky Myra! . . . With clothes to burn, here she was getting ready to run over to Paris for two or three more trunksful of them!

And she would come back not only with clothes . . . but with the latest thing in make-up and hair-cuts, too, no doubt! No wonder she was fascinating!

• • •

GLORIA picked up the extension-telephone that stood beside the night-lamp. She gave Myra Gail's number.

"I saw by the public print this morning that you're going abroad, Myra," she said gaily when Mrs. Gail's cool voice answered. "How soon are you sailing, dear?"

"In ten days. Why, were you thinking of going along?" There was thinly veiled humor in Myra's tone.

"As a matter of fact, I was thinking of doing that very little thing!" Gloria said with spirit. "I'm tired, and I think a sea trip would be the very thing for me."

"Nothing like it for brushing the cobwebs out of your brain!" Myra commented as she hung up. "Better make up your mind to go along. Love to have you!"

Now, what did she mean by that, Gloria wondered . . . by that phrase of hers, "brushing the cobwebs out of your brain"?

Did Myra think there were cobwebs in her brain? Had she recognized the troubled mental state Gloria was in over Stanley Wayburn?

. . . That was the trouble with Myra, the thing that made Gloria hate and fear her. She seemed to see everything that was going on everywhere, with those cold, gray eyes of hers. She never missed a trick!

• • •

GLORY turned to Ranghild.

"If I went away for a few weeks, do you think you could manage the house alone?" she asked.

Ranghild went on brushing a green sports suit as she reflected. She was thinking that she had done every bit of work in the house all alone from the minute she had stepped into it!

"I think I could, Mrs. Gregory," was all she said.

"Because I may be going away in a week or so . . . to Europe," Gloria went on.

The sound of her own words excited her. Going to Europe! Of course, she was!

She was sure that she could make Dick scrape up the money for the trip, somehow or other. She would be very sweet and appealing with him . . . and he would give her the money. Honey caught more flies than vinegar . . . that was the big idea!

With Ranghild's help, Gloria dragged her wardrobe trunk from the guest-room closet, and dusted it off.

Gloria spent the rest of the day washing out silk stockings and handkerchiefs with soap-chips in her bathroom. She couldn't wait for washday to get these things packed in her trunk. She was in a fever of excitement.

When Dick came home at half-past five, she was still hard at work, her hair tousled and her cheeks flushed.

Dick looked around the room in blank astonishment. Bureau drawers were flung open. Dresses were flung across the bed. A pile of lingerie lay, white as a cloud, on a chair.

• • •

WORDLESSLY, Gloria smiled at him across the chaos . . . a siren smile from half-lowered eyelids and dimpling mouth.

"What do you think you're doing now?" Dick asked.

"Packing the things that I'm not going to take with me," his wife answered.

"Take with you! What are you doing, leaving me?"

He sat down on the lingerie piled on the nearest chair.

"Well, I should say not!" Gloria cried. "Did you think I'd leave you just because you were so angry and jealous, yesterday? Why, I like you to be jealous . . . 'cause then I know you still love me . . . see?"

She pattered across the room to him, and knelt beside his chair.

"Would you miss me terribly if I went away for a little while . . . with Myra Gail?" she asked.

Dick sat up with a jerk.

"With Myra Gail? But, good Lord, she's going to Europe!" he gasped.

Gloria nodded.

"So am I," she said calmly, "if you'll let me?"

Dick made a gesture of despair.

"Honey," he said, "you can't go. I haven't enough money in the bank to pay for a one-way ticket. . . . Look here, let me show you!"

He took his check book from his inside coat pocket.

"Less than two hundred bucks!" he said. "Hardly enough to pay the current bills! You know, you've been hitting me pretty hard lately with these new clothes you bought, and your automobile . . . and Ranghild's wages."

• • •

GLORIA walked away toward the windows.

"Oh, sure, it's my fault we never have any money," she tossed back over her shoulder. "I suppose you never spend a cent on those special cigarets you're forever smoking or on taxicabs, do you?"

Gloria laughed impudently.

"Why don't you fire Miss Briggs, and get a stenographer who doesn't expect a small fortune in the way of salary, if you're so terribly poor?" she asked. "Sometimes I think you must be in love with that woman! Honestly, I do!"

Dick stood up.

"You can't go to Europe," he said quietly, and went downstairs.

window into the darkening street for window into the darkennig street for a long time. She was actually sick with disappointment. . . . All day she had been dreaming of Europe, of Paris, of the shops there.

And now she was not to go! . . .

When Ranghild struck the dinner-gong, she did not go down.

(To Be Continued)

An easy way to sell anything is a classified ad in the Telegraph. Try one today. tf

More than 35,000 lost umbrellas are turned in at London police headquarters each year.

The WELL-DRESSED MAN

By BEAUNASH

Correct Clothes To Meet The Obligation Of Every Occasion

The Slam-Down Straw

You remember The Three Tailors of Tooley Street, who addressed to the House of Commons a petition beginning, "We, the People of England." Just as absurd is the attempt upon the part of any individual or group of individuals to arrogate to himself or themselves the right to set the styles for all to follow. There is no modern Moses commissioned to lead the Egyptians into the Promised Land of Fashion. Present-day styles are developed by a practical want or need and for a particular place and purpose. The sports, more than any other influence, have contributed to render men's dress simple and sensible, freeing it from those flamboyant effects which marked the "dandy" of twenty-five years ago. Then, it was fashionable to be uncomfortable. Tight-waisted coats, high, starched collars, stiff-bosom shirts and thick-soled boots made wearing one's clothes a punishment instead of a pleasure. One hardly dared sit down lest the razor-sharp crease in one's trousers suffer therefrom.

Golf, tennis, polo, horseback, motoring, sailing, swimming and what not drew us out into the open and made us breast the breeze. Sport even lures us to put up at the Hotel Under the Stars, with the earth for a bed; the sky for a roof; the moon for a candle; the wind for a lullaby. Sport has created the vogue for the so-called slam-down hat, that is, the hat of feather-weight felt or soft straw that has the brim flipped down all around, as shown in the sketch. Here you see a style that was born on the field and should be worn on the field, and nowhere else.

The slam-down straw is in keeping with the "carefully careless" idea of dress. This is the direct opposite of the old-school notion that a man's clothes must be precise and faultless. The letter-day sportsman cultivates the rough-and-ready air of one; a sort of devil-may-care negligence which seems to hint that the last thing on his mind is how he looks. Yet, this impression of seeming carelessness is only produced by the greatest care; by studying one's appearance and experimenting with different effects.

For your slam-down sporting straw, if you fancy this style, you should select a soft-braid straw or what is known as a body straw, such as the Leghorn, Panama, Milan, Mackinaw, Ballibuntal, Balilinks and the like. These weaves are especially made to lend themselves to dipping and twisting into all sorts of odd and individual shapes. The narrow ribbon upon such a hat may be black or brilliantly striped in club, college, regimental or blazer colors. Don't just put your head into your hat. Put your personality into it, as well.

Copyright 1925 by C. F. Wee

BORROW OUR CASH

$20 to $300

Residents of Dixon can now borrow from a State Supervised Company located at Freeport, Illinois. No endorser nor reference required. It is only necessary that you are keeping house and can pay small monthly payments as follows:

$1 per month on a $25 Loan
$2 per month on a $40 Loan
$3 per month on a $60 Loan
$4 per month on a $80 Loan
$5 per month on a $100 Loan
$10 per month on a $200 Loan
$15 per month on a $300 Loan

In addition to the above payments, you pay interest each month on the unpaid principal balance. You can pay the loan in full at any time and pay the lawful interest for only the actual time yor keep the money.

Please write us, giving address and amount wanted. Our representative will be in Dixon on Friday of each week, and will be pleased to call at your home to explain our plan of making small loans.

FIDELITY LOAN CO.

206 Tarbox Bldg., Cor. Stephenson & Chicago Ave., Freeport. Phone Main 137. Hours 8:30 a. m. to 5 p. m. Saturdays to 1 p. m.

FIRES

Are a common occurence

INSURE YOUR BUILDING AND ITS CONTENTS TODAY

Tomorrow may be too late

The same applies to your AUTOMOBILE I can take care of both.

H. U. BARDWELL

RUGS
We clean them and guarantee our work. We also size Rugs.
Give us a Trial
J. E. ROPER
Under Preston's. 123 E. First St.
Phone 78

DENTISTRY within reach of all
AT FOLLOWING PRICES:

22-K Crowns	$5.00
Porcelain Crowns	$5.00
Silver Fillings	$1.00
Gold and Porcelain Fillings, according to size.	
Best Upper Vulcanite Plates	$12.00

DR. CHASE
90 Galena Ave.
Over Mathias Grocery Phone 365

WANTED—All kinds of Poultry Hightest market prices for Poultry and Eggs. Call the DIXON POULTRY CO., 112 Madison Ave., south of I. N. U. office. Phone 521.

ESTIMATES GIVEN ON ALL WORK IN THE PAINTING LINE
From House Painting to the most Artistic of Decoration. Call Telephone 477.
E. A. PATRICK
ARTIST and DECORATOR

INSURE YOUR HOME AGAINST FIRE
I represent only the most reliable companies.
H. U. BARDWELL
Dixon, Ill.

F. P. OBERG
Ashton Representative
will supply you with extra copies of the Dixon Evening Telegraph.

Auctioneer
JOHN P. POWERS
Ohio, Illinois

DO YOU NEED LETTER HEADS?
VISIT OUR UP-TO-DATE JOB PRINTING PLANT
B. F. SHAW PRINTING COMPANY

You Want Service. We Give It.
STAPLES & MOYER
Morticians—Funeral Directors
Lady Assistant
Ground Floor Chapel
Auto Ambulance
82 Galena Ave. Phones: Office 67
Residence 232

WALTER L. PRESTON
UNDERTAKING and AMBULANCE SERVICE
—Private Chapel—
Phones: Office 78. Residence 937

MR. FARMER
When you have Poultry and Eggs to Sell call Phone 116
DIXON PACKING CO.
SUCCESSOR TO
L. G. Gramp Produce Co.
We pay Highest Market Prices
Main Office and Packing Plant on West Seventh Street

STORAGE & TRANSFER
Best Storage in Dixon. Private rooms if desired.
Long Distance Hauling Our Specialty.
New Trucks—Prompt Service
Phones—7901 and K678
DIXON FRUIT CO.

POLO VETERAN IN TRIBUTE TO LATE COMRADE

Many Attended Funeral of Solomon Grim at Church Friday

Polo—Solomoo Clice Grim, one of Polo's oldest and most highly respected citizens, was born Oct. 1, 1834 at Hagerstown, Md., and at 6:20 Tuesday evening, April 28, he quietly fell asleep at the home of his daughter, Mrs. Charles Winders. Mr. Grim had been in failing health for the past several years and on Friday morning he suffered a stroke from which he never regained consciousness. He has been tenderly cared for by his daughter and son-in-law, which has prolonged his life for many years. On May 30, 1861 he was united in marriage to Miss Anna V. Welty and to them four children were born, Mrs. Clara Winders and Fred Grim of Polo, William who preceded him in death two years ago and Cora who died in infancy. Mr. Grim was the last of a family of nine children, one brother passing away last September. He has left to mourn his passing besides his two children, three grandchildren, Mrs. Edna Grim of Iowa, Fred Winders of Milwaukee and Annabel Winders of Polo and five great grandchildren and many nieces and nephews besides a host of friends. Mr. Grim served his country during the war of '61 and enlisted in Co. D, 92nd regiment, Illinois, and was a member of the Polo post, G. A. R. who attended the funeral in a body. Funeral services were held Friday afternoon at 2:30 from the Methodist church, Rev. Harry C. Brown officiating and with the G. A. R. in charge at the grave. He was laid at rest beside his wife who preceded him in death 12 years ago in the beautiful Fairmount cemetery.

Roy Foutz of Milledgeville spent Thursday at the Samuel Landis home.

Miss Annabelle Winders was called from DeKalb by the death of S. S. Grim.

Jacob Tobias and family of Chicago visited last week at the George Smith home.

Mrs. Frank Bellows entertained the W. R. C. Circle Wednesday afternoon.

Miss Annabelle McGrath is visiting relatives in Sparta, Wis.

Lyle Tavenner of Cornell college spent the week end at the John Tavenner home.

J. S. Maloney and wife of Rockford spent Wednesday at the Dr. L. A. Beard home.

William Chronister and wife spent Sunday at the Fred Sills home near Dixon.

Mrs. Bert McMann is under the care of a physician.

John Kinney is a guest at the home of Dr. S. D. Houstan.

Mrs. James Rucker spent the week end in Sterling.

Frank Wilson and wife and Edgar Rucker and wife spent Friday in Rochelle.

Samuel Landis and wife were Dixon callers Thursday evening.

Mrs. George Myers and son of Leaf River attended the S. S. Grim funeral Friday.

Mrs. Grace Jackola is ill and under the care of a physician.

Russell Mohn and family accompanied the remains of Mrs. Mohn's father here from Pasadena, Cal., the first of the week for burial.

J. C. Ellis and wife of Rockton spent the week end with Mr. and Mrs. Henry Tice.

The Lutheran Missionary society met Friday with Mrs. Eugene Schell.

Mrs. Erritt Diehl is visiting relatives in Indianapolis, Ind.

Hale Scott and family spent Sunday with relatives in Rockford.

Those who went from here as delegates to the County Sunday School convention at Byron Tuesday from the Lutheran church were Mrs. Nora Miller, Miss Bertha Diehl and Dr. L. A. Beard.

Miss June Miller of Chicago is a guest of her mother, Mrs. C. A. Johnson and husband.—W.

MOBILE, ALABAMA

Fifteen Million Dollars will be spent in Mobile within the next 5 years for a great system of docks, city improvements, etc.

Now is the time to buy land before the advance in price, which is sure to come.

Will sell you 40 acres good agricultural land in Mobile county, for $600.00.

One-third cash balance on very liberal terms. Write me at once.

J. E. ROLSTON & MOMPANY
66½ St. Francis St.
Mobile, Alabama

A Big Thing in Radio—the New

Pfanstiehl Overtone Receiver

Internal Noises Completely Eliminated Tone Supremely Pure and Sweet

RADIO authorities will tell you that the most important stride in radio is Pfanstiehl's complete elimination of all internal noises without the use of any neutralizing devices.

At one stroke he has made radio a much simpler and more enjoyable instrument. In his new Overtone Receiver, you get REAL music from a distance and the full, rich resonance of the singing or speaking voice.

Pfanstiehl Overtone Receiver

E. N. Howell HARDWARE CO. DIXON, ILLINOIS

REFINISHING and REPAIRING

ANTIQUE FURNITURE
FANCY FIRE SCREENS
Any size, made to order

H. B. FULLER

Tel. K929
506 West Third St.

AMUSEMENTS

DOES MARRIAGE MAKE A WOMAN LOSE HER CHARM?

Grace George Gives the Answer in Her Greatest Comedy Success, Coming to the Studebaker Theater, Chicago.

The question that disturbs every woman, once the bloom of the honeymoon is rubbed off, is answered by Grace George, long recognized as the foremost comedienne on the American stage, in her latest comedy success, "She Had to Know," which comes to the Studebaker Theatre, Chicago, for an engagement beginning Monday, May 11th.

This play is the third from the pen of Paul Geraldy that Miss Goreg has brought to American playgoers, and it is in all respects the best. It comes to Chicago direct from nappy runs in both New York and Philadelphia, where it was greeted with an enthusiasm seldom accorded to any play. But there was a reason for the enthusiasm. There was a reason for its triumphs. And that was because for superb acting and for producing laughs it ranked second to none in comparison to any play of the season's output.

The reason for the laughs is that Geraldy has taken up the aforementioned question of what happens when a wife feels she has lost those charms that once won her husband. Has the potency of her physical appeal diminished? Does her husband want her just as much as ever? These questions the wife puts to her husband in the play and he replies with—a yawn. Complications ensue, as might naturally be expected.

All right, then. If her husband replies to her with a yawn, and laughs at her for being childish, then she will see what effect her beauty has on other men. She tries first her husband's best friend; then a young philanderer; and then a verdant youth, her own cousin. And just when she is in the act of kissing the last-named her husband walks in.

Well, what happens then is better seen than told. Suffice it that there are aplenty of laughs to please everybody.

Others in the cast include the handsome Frederick Worlock, husband of Elsie Ferguson but distinguished theatrically in his own right, Charlotte Ives, H. Tyrrel Davis, Edmund H. Wever, and Barbara Kitson.

Mail orders for this important engagement are now being received. Send stamped-addressed envelope with remittance to the Studebaker Theatre. The opening night, Monday, May 11, and Saturday night thereafter, are from $1 to $3 inclusive. Others nights 75 cents to $2.50; Wednesday and Saturday matinees, 75 cents to $2. All prices are exclusive to 10% tax.

Good Thoughts for Good People

O give thanks unto the Lord; call upon his name: make known his deeds among the people. Sing unto him, sing psalms unto him: talk ye of all his wondrous works. Glory ye in his holy name: let the heart of them rejoice that seek the Lord.

—Psalms.

Nothing will supply the want of sunshine to peaches, and, to make knowledge valuable you must have the cheerfulness of wisdom. Whenever you are sincerely pleased you are nourished. The joy of the spirit indicates its strength. All healthy things are sweet-tempered. Genius works in sport, and goodness smiles to the last.

—Emerson.

A good laugh is sunshine in a house.

—Thackeray.

Hope spring eternal in the human breast.

—Pope.

The night is past,—joy cometh with the morrow.

—Bulwer-Lytton.

Let us be of good cheer, remembering that the misfortunes hardest to bear are those which never happen.

—Lowell.

A merry heart makest a cheerful countenance.

—Solomon.

There is a wide gulf between the merry heart—that which sings at work and delights in reflecting love to all around—and the unhappy heart, which gives forth only the hollow sound of its own sadness. The two are never to be mistaken. And the merry heart, because of its very goodness—goodness, that is, which has sprung from obedience to the law of Love,—will never be found unwise insincere, unseemly, but always considerate, courteous, kind. Its smile will never be that of vanity.

—Christian Science Sentinel

Fatal Race Riots Ended in California's Prison

San Qentin, Calif., May 4—Warden Smith of San Qentin prison announced that the so-called race riots which have resulted in the deaths of three and serious injury to several other prisoners recently, had been brought under control, although strict routine inaugurated last Thursday was still being enforced.

The principal sufferers in the disturbances are believed to have been of Mexican birth and this has drawn the attention of the Mexican consular office in San Francisco. In connection with this A. Lubbert, Mexican consul general, announced he was trying to determine whether Antonio Hermandez and Michael Gomez, two of the slain men, were born in Mexico. Mr. Lubbert said if this was found to be so he planned to report all facts to the Mexican embassy at Washington. Gov. Richardson visited the prison yesterday and conferred with the warden.

If you have not insured your car it will be to your advantage to talk it over with H. U. Bardwell, the insurance man, East First St., Dixon, Ill.

Whenever you want a good pair of shoes for a little less money, quality for quality, than you expect to pay come to

Going After

The FASHION BOOT SHOP

500 New Customers

And "Going" to Get Them!

Week by week we are telling you about Fashion Boot Shop Shoes Sold on the lowest margin of profit known. But don't be satisfied with merely reading about these shoes and our super-values. Come to our store and see for yourself.

People are trooping here from far and near to share in the timely economies made possible through our buying and selling quality shoes the lowest margin of profit known.

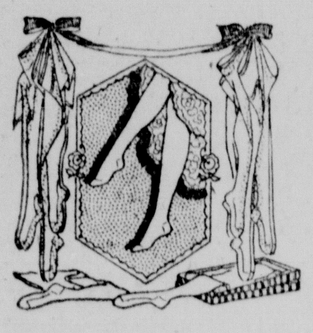

WONDERFUL SILK HOSE

in the new plain shades and novelty effects for spring and summer.

All on Display now.

FASHION BOOT SHOP

BOSTONIAN SHOES FOR MEN

MOTHER'S DAY

Sunday, May 10

There will be plenty of Flowers but our advice is "Order Early."

SPECIAL SALE OF GLADIOLUS BULBS THIS WEEK

60c per dozen; 3 dozen for $1.50

Dixon Floral Company

For Finer Texture

and

Larger Volume

in your bakings use

K C

BAKING POWDER

Same Price

FOR OVER 33 YEARS

25 Ounces for 25¢

More than a Pound and a half for a Quarter

A trial will convince you of its *high quality*

Millions of Pounds Used by the Government

O. H. MARTIN & CO.

The Store of Quality

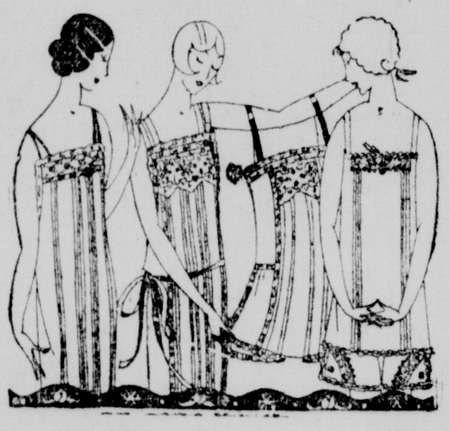

Dainty Lingerie

The fresh dainty underwear which is so necessarily a part of the wardrobe may be chosen with pleasure and satisfaction here.

Fine lace trimmings combined with tucks on some of the garments others are finely finished with hemstitch- and embroidered designs.

White Slip-over Nanisook gowns, a fine quality, are priced at ..... $1.25, $1.00 and 85c

Flesh color Plisse Crepe or Nainsook Slip-overs at $1.25

White and Flesh color Nainsook, some plain, others with a shadow stripe, are priced at $1.50 and $1.59

2-piece Pajama Suits in white or colors are priced at ..... $1.69 and $2.25

A beautiful assortment of new Voile Slip-over Gowns in Flesh, Pink, Honeydew, Orchid, are priced at $3.25

New and beautiful Voile Envelope Chemise or Teddies in the new shades, are priced at $2.25

White or Flesh Check Dimity Bloomers 68c

Silk Vests of extra quality at $1.00

The Step-Ins at $1.50

Costume Slips of Baronette Satin, a variety of colors, at $3.75; of Radium Silks, at $3.95; or White Nainsook as low as $1.00

O. H. MARTIN & CO.

The Home of WOOLTEX and REDFERN

It Pays to Trade at Martin's

The

CITY NATIONAL BANK

Will soon commence the construction of a new and commodious building on the site of its present location.

During the construction period every effort will be made to carefully protect and provide for our customers.

We believe that any inconvenience which may occur, will be more than compensated with the completion of the new building, which will be one of the largest, best equipped, and most complete in Northern Illinois.

W. C. DURKES, President
W. B. BRINTON, Vice President
JOHN L. DAVIES, Cashier

Packard Prices

F. O. B. DIXON

5-pass. Touring	$2756.94
4-pass. Coupe	$2756.94
5-pass. Sedan	$2756.94
2-pass. Coupe	$2826.94
7-pass. Touring	$2956.13
7-pass. Sedan	$2956.13

W B KASPER'S GARAGE

LOCAL AGENT

Rochelle, Ill. Phone 127

"The Theatre Beautiful"

DIXON

"The Utmost in Motion Pictures"

9—PIECE ORCHESTRA—9. $15,000 ORGAN.

LAST TIMES TODAY 7:00 and 9:00

SPECIAL

at 8:30 between 1st & 2nd shows

Violet Watkins

Presents

A Recital of the Dance

PATHE NEWS.
FELIX

"Declasse" on the screen is far more elaborate and thrilling than was the Ethel Barrymore production of the stage.

This is a Fine Show

20c & 35c. Box & Loge Reserved
Matinee Daily 2:30, ex. Sunday

Tomorrow and Thursday—"THE HEART OF A SIREN" featuring BARBARA LA MARR & CONWAY TEARLE.
EXTRA—GLEE CLUB OF 25 MALE VOICES

FRI. SAT.—ANITA STEWART in "TAREE, SON OF KARZAN."
Taree the Wolf-dog in his wonder picture.
EXTRA—"The 14 Pyramid Builders." Alert, agile, athletes.